

MOUNTAIN AIRE - PLAN M3645A3RA-0

Total Area: 3645 sq. ft.
Garage Area: 1060 sq. ft.
Garage Area: 1060 sq. ft.
Garage Size: 3
Stories: 2
Bedrooms: 3
Full Baths: 2
Half Baths: 1
Width: 113'-0"
Depth: 70'-0"
Height: 29'-0"
Foundation: Crawl Space



MOUNTAIN AIRE - PLAN M3645A3RA-0

MAIN FLOOR

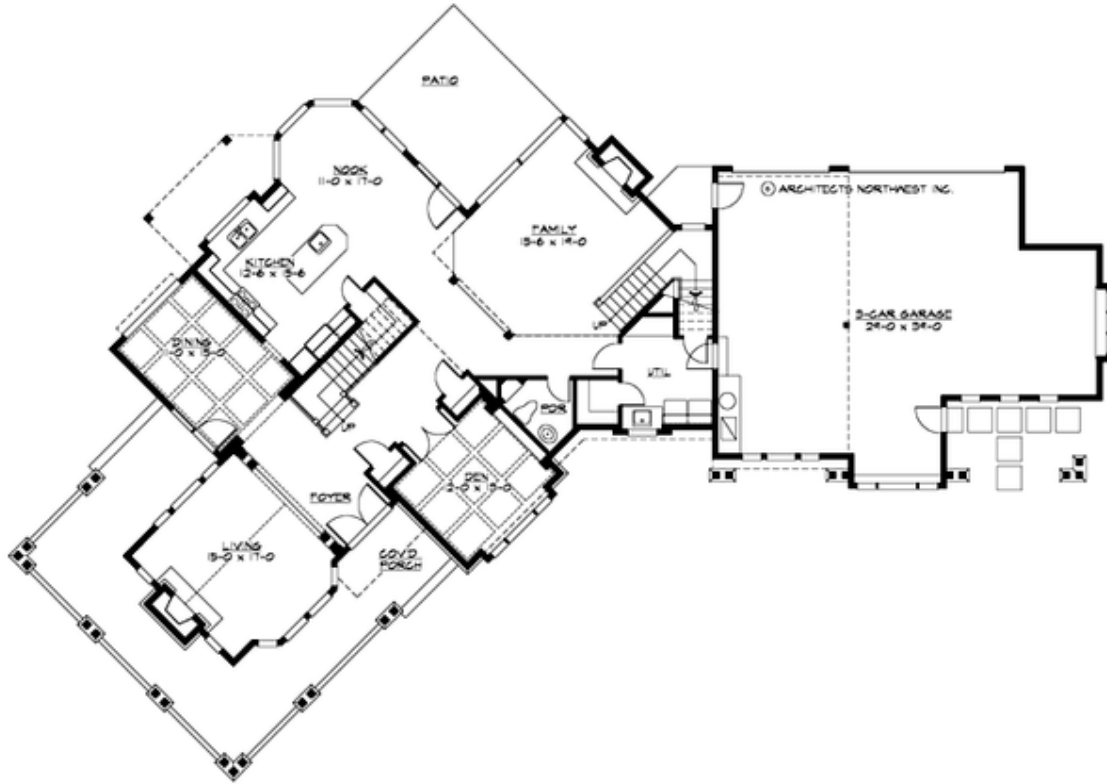

MOUNTAIN AIRE - PLAN M3645A3RA-0

UPPER FLOOR

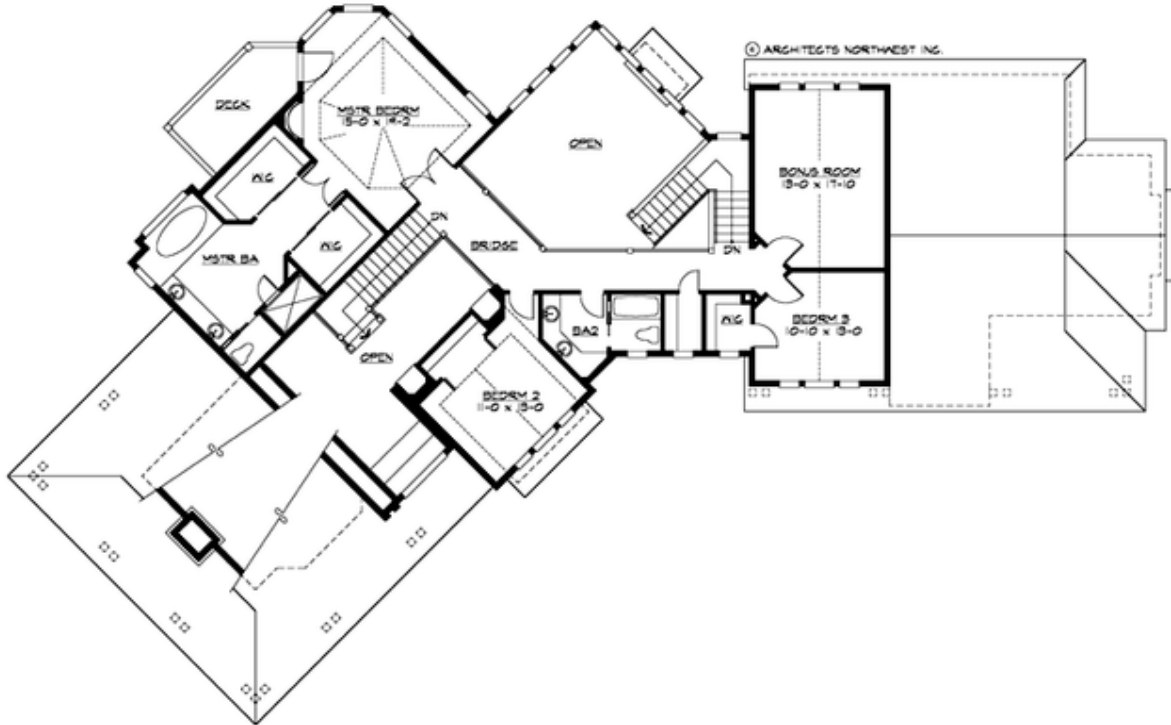



MOUNTAIN AIRE - PLAN M3645A3RA-0

PLAN DETAILS

Area Summary

Total Area: 3645 sq. ft.
Main Floor: 2105 sq. ft.
Upper Floor: 1540 sq. ft.
Garage Floor: 1060 sq. ft.

General Information

Stories: 2
Width: 113'-0"
Depth: 70'-0"
Height: 29'-0"

Architectural Style

Craftsman
Lodge
Northwest

Number of Rooms

Bedrooms: 3
Full Baths: 2
Half Baths: 1

Garage

Garage Size: 3
Garage Door Location: Rear
Garage Type: Angled

Roof Pitches

Primary: 8:12

Wall Heights

Main: 9'-0"
Upper: 8'-0"
3rd Floor: 0'-0"
Lower: 0'-0"

Foundation Type

Crawl Space

Roof Framing

Trusses

Floor Load

Live (lbs): 40 PSF
Dead (lbs): 10 PSF

Roof Load

Live (lbs): 25 PSF
Dead (lbs): 15 PSF
Wind: 85 MPH

Design Features

- Award Winning Design
- Bonus Space @ Upper Floor
- Den/Office
- Laundry Room @ Main Floor
- Living & Family Room
- Master Bedroom @ Upper Floor Rear
- Wide Lot
- Wrap-Around Porch