

TEGELER - PLAN M2555A3F-0FB

Total Area: 4787 sq. ft.
Garage Area: 784 sq. ft.
Garage Area: 784 sq. ft.
Garage Size: 3
Stories: 3
Bedrooms: 6
Full Baths: 5
Width: 58'-0"
Depth: 52'-0"
Height: 25'-6"
Foundation: Cellar Basement



TEGELER - PLAN M2555A3F-0FB

MAIN FLOOR



TEGELER - PLAN M2555A3F-0FB

UPPER FLOOR

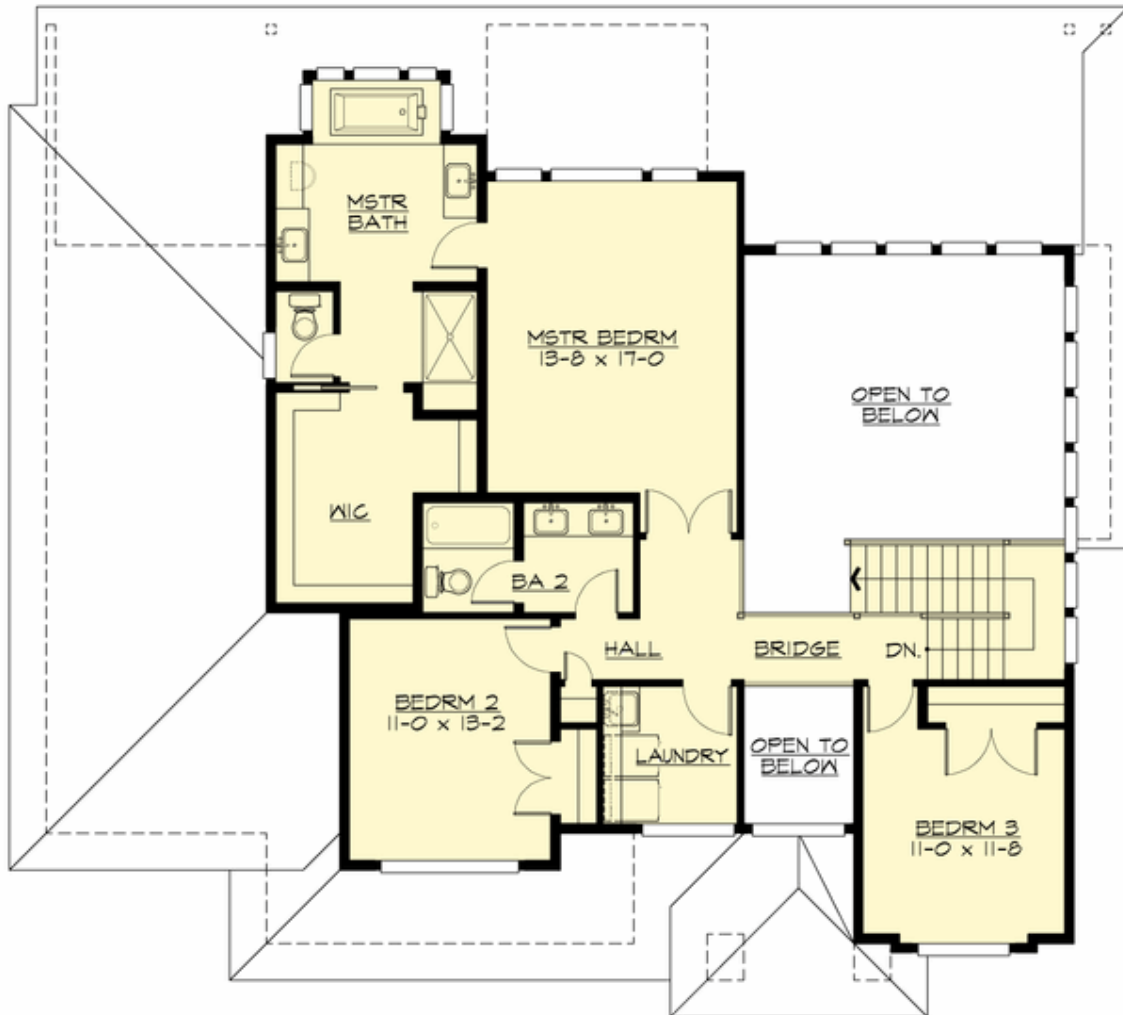

TEGELER - PLAN M2555A3F-0FB

LOWER FLOOR



TEGELER - PLAN M2555A3F-0FB

PLAN DETAILS

Area Summary

Total Area:	4787 sq. ft.
Main Floor:	1380 sq. ft.
Upper Floor:	1175 sq. ft.
Lower Floor:	2232 sq. ft.
Garage Floor:	784 sq. ft.

General Information

Stories:	3
Width:	58'-0"
Depth:	52'-0"
Height:	25'-6"

Architectural Style

Contemporary
Modern
Prairie

Number of Rooms

Bedrooms:	6
Full Baths:	5

Garage

Garage Size:	3
Garage Door Location:	Front

Roof Pitches

Primary:	4:12
Secondary:	3:12

Wall Heights

Main:	9'-0"
Upper:	9'-0"
3rd Floor:	0'-0"
Lower:	9'-0"

Foundation Type

Cellar Basement

Roof Framing

Trusses

Floor Load

Live (lbs):	40 PSF
Dead (lbs):	10 PSF

Roof Load

Live (lbs):	25 PSF
Dead (lbs):	15 PSF
Wind:	85 MPH

Design Features

- Bonus Space @ Lower Floor
- Den/Office
- Great Room
- Laundry Room @ Upper Floor
- Master Bedroom @ Upper Floor Rear
- Rear Porch
- View Lot - Rear
- Wide Lot