

PRAIRIETOWN - PLAN M4555A2F1S-0

Total Area: 4555 sq. ft.
Garage Area: 980 sq. ft.
Garage Area: 980 sq. ft.
Garage Size: 3
Stories: 2
Bedrooms: 4
Full Baths: 4
Half Baths: 1
Width: 104'-0"
Depth: 70'-0"
Height: 28'-0"
Foundation: Crawl Space



PRAIRIETOWN - PLAN M4555A2F1S-0

MAIN FLOOR

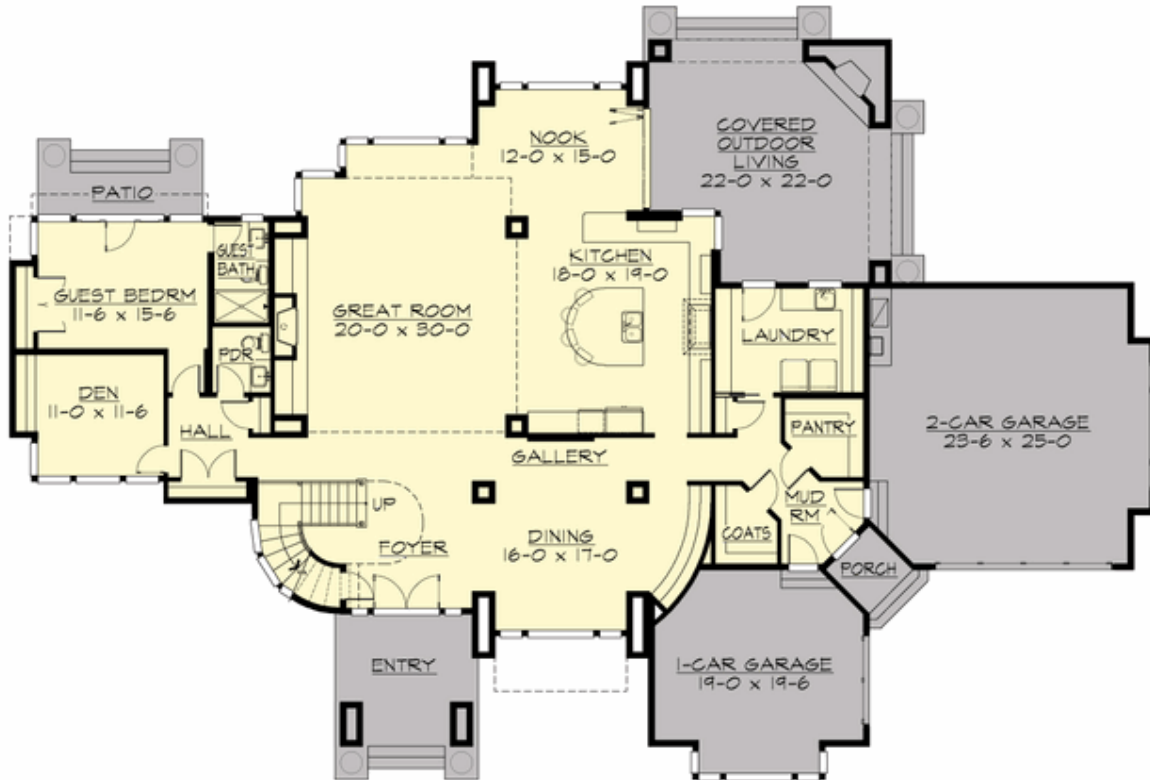

PRAIRIETOWN - PLAN M4555A2F1S-0

UPPER FLOOR

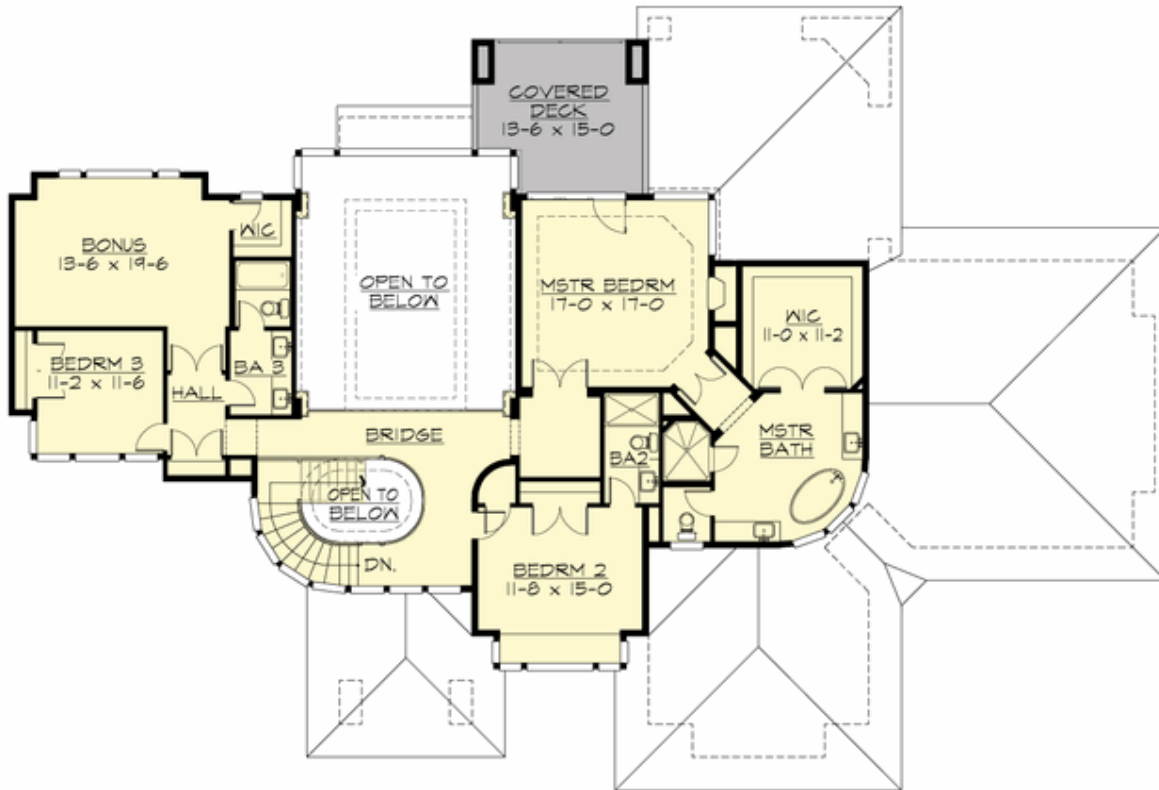

PRAIRIETOWN - PLAN M4555A2F1S-0

PLAN DETAILS

Area Summary

Total Area: 4555 sq. ft.
Main Floor: 2665 sq. ft.
Upper Floor: 1890 sq. ft.
Garage Floor: 980 sq. ft.

General Information

Stories: 2
Width: 104'-0"
Depth: 70'-0"
Height: 28'-0"

Architectural Style

Contemporary
Modern
Prairie

Number of Rooms

Bedrooms: 4
Full Baths: 4
Half Baths: 1

Garage

Garage Size: 3
Garage Door Location: Front

Roof Pitches

Primary: 4:12
Secondary: 2:12

Wall Heights

Main: 10'-0"
Upper: 9'-0"
3rd Floor: 0'-0"
Lower: 0'-0"

Foundation Type

Crawl Space

Roof Framing

Trusses

Floor Load

Live (lbs): 40 PSF
Dead (lbs): 10 PSF

Roof Load

Live (lbs): 25 PSF
Dead (lbs): 15 PSF
Wind: 85 MPH

Design Features

- Best Selling Plan
- Bonus Space @ Upper Floor
- Den/Office
- Great Room
- Laundry Room @ Main Floor
- Master Bedroom @ Upper Floor Rear
- Rear Porch
- View Lot - Rear
- Wide Lot