

MANSVILLE MEADOWS - PLAN R5340A4FAT-0

Total Area: 5340 sq. ft.
Garage Area: 1986 sq. ft.
Garage Area: 1986 sq. ft.
Garage Size: 4
Stories: 2
Bedrooms: 4
Full Baths: 4
Half Baths: 1
Width: 130'-0"
Depth: 100'-0"
Height: 27'-6"
Foundation: Crawl Space



MANSVILLE MEADOWS - PLAN R5340A4FAT-0

MAIN FLOOR



MANSVILLE MEADOWS - PLAN R5340A4FAT-0

UPPER FLOOR

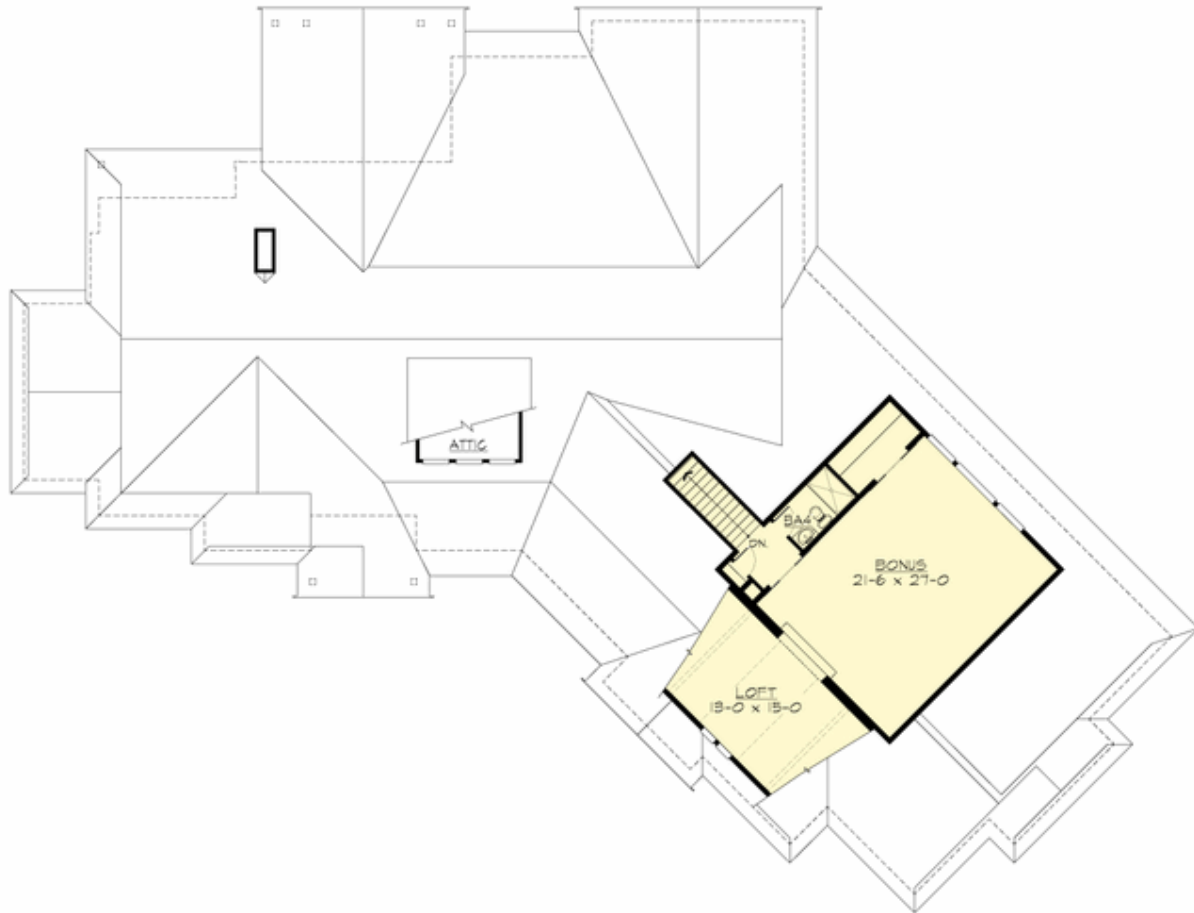



MANSVILLE MEADOWS - PLAN R5340A4FAT-0

PLAN DETAILS

Area Summary

Total Area: 5340 sq. ft.
Main Floor: 4335 sq. ft.
Upper Floor: 1005 sq. ft.
Garage Floor: 1986 sq. ft.

General Information

Stories: 2
Width: 130'-0"
Depth: 100'-0"
Height: 27'-6"

Architectural Style

Craftsman
Shingle
Traditional

Number of Rooms

Bedrooms: 4
Full Baths: 4
Half Baths: 1

Garage

Garage Size: 4
Garage Door Location: Front
Garage Type: Angled Tandem

Roof Pitches

Primary: 10:12
Secondary: 5:12

Wall Heights

Main: 10'-0"
Upper: 9'-0"

Foundation Type

Crawl Space

Roof Framing

Combination

Floor Load

Live (lbs): 40 PSF
Dead (lbs): 10 PSF

Roof Load

Live (lbs): 25 PSF
Dead (lbs): 15 PSF
Wind: 85 MPH

Design Features

- Bonus Space @ Main Floor & Upper Floor
- Den/Office
- Great Room
- Laundry Room @ Main Floor
- Master Bedroom @ Main Floor Rear
- Rear Porch
- View Lot - Rear
- Wide Lot