

BRAEMOOR - PLAN M6369A3RS-0

Total Area: 6322 sq. ft.
Garage Area: 814 sq. ft.
Garage Area: 814 sq. ft.
Garage Size: 3
Stories: 2
Bedrooms: 5
Full Baths: 5
Half Baths: 1
Width: 72'-0"
Depth: 89'-2"
Height: 29'-0"
Foundation: Crawl Space



BRAEMOOR - PLAN M6369A3RS-0

MAIN FLOOR

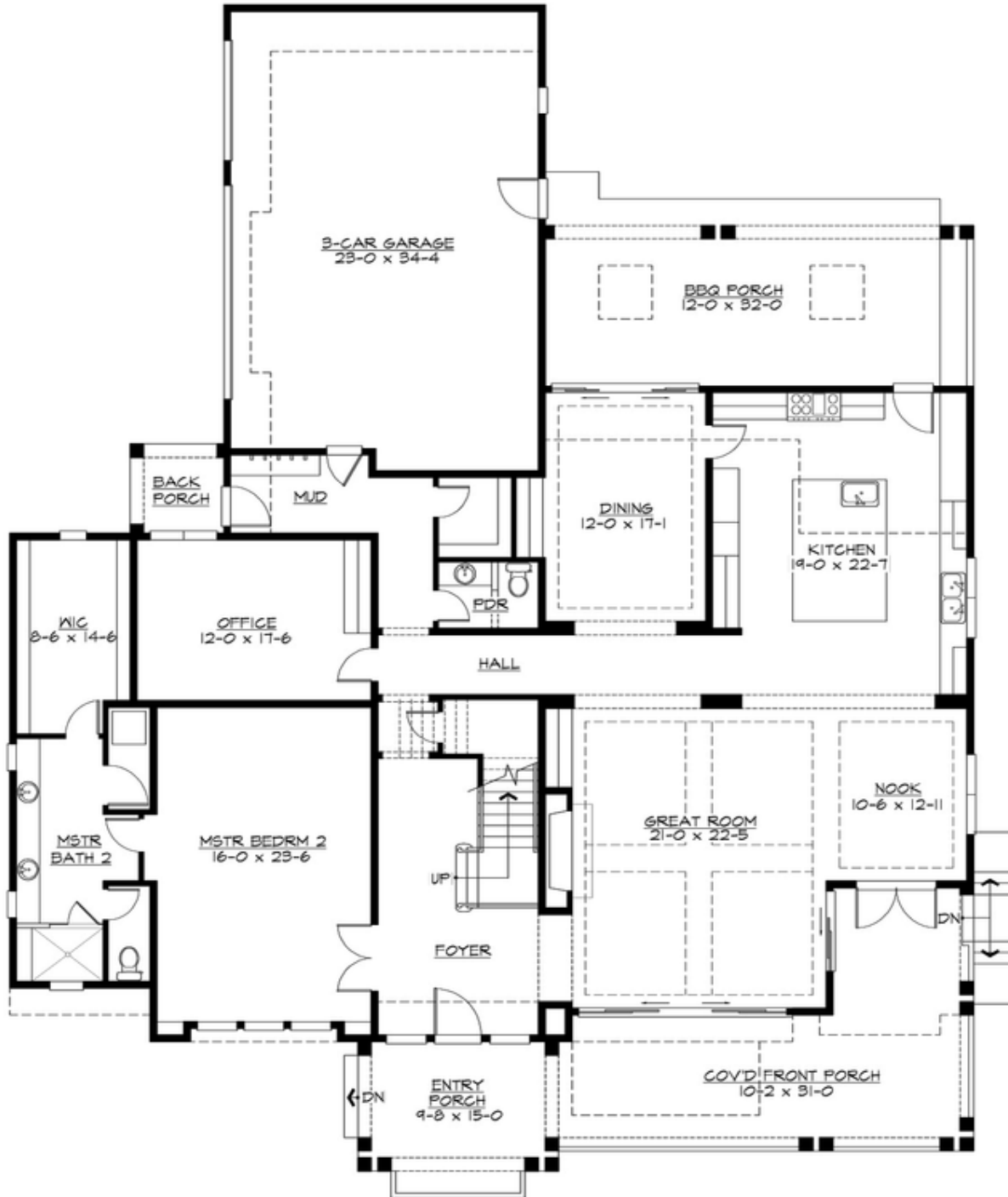

BRAEMOOR - PLAN M6369A3RS-0

UPPER FLOOR



BRAEMOOR - PLAN M6369A3RS-0

PLAN DETAILS

Area Summary

Total Area: 6322 sq. ft.
Main Floor: 2980 sq. ft.
Upper Floor: 3342 sq. ft.
Garage Floor: 814 sq. ft.

General Information

Stories: 2
Width: 72'-0"
Depth: 89'-2"
Height: 29'-0"

Architectural Style

Craftsman
Northwest
Shingle

Number of Rooms

Bedrooms: 5
Full Baths: 5
Half Baths: 1

Garage

Garage Size: 3
Garage Door Location: Side

Roof Pitches

Primary: 4:12
Secondary: 3:12

Wall Heights

Main: 10'-0"
Upper: 9'-0"

Foundation Type

Crawl Space

Roof Framing

Trusses

Floor Load

Live (lbs): 40 PSF
Dead (lbs): 10 PSF

Roof Load

Live (lbs): 25 PSF
Dead (lbs): 15 PSF
Wind: 85 MPH

Design Features

- Bonus Space @ Upper Floor
- Den/Office
- Front and Rear Porch
- Great Room
- Laundry Room @ Upper Floor
- Master Bedroom @ Main Floor Front
- View Lot - Front
- Wide Lot