

TREEMONT LANE - PLAN M4060B3F-8R

Total Area: 4599 sq. ft.
Garage Area: 922 sq. ft.
Garage Area: 922 sq. ft.
Garage Size: 3
Stories: 2
Bedrooms: 5
Full Baths: 4
Half Baths: 1
Width: 66'-3"
Depth: 79'-6"
Height: 32'-1"
Foundation: Crawl Space



TREEMONT LANE - PLAN M4060B3F-8R

MAIN FLOOR



TREEMONT LANE - PLAN M4060B3F-8R

UPPER FLOOR

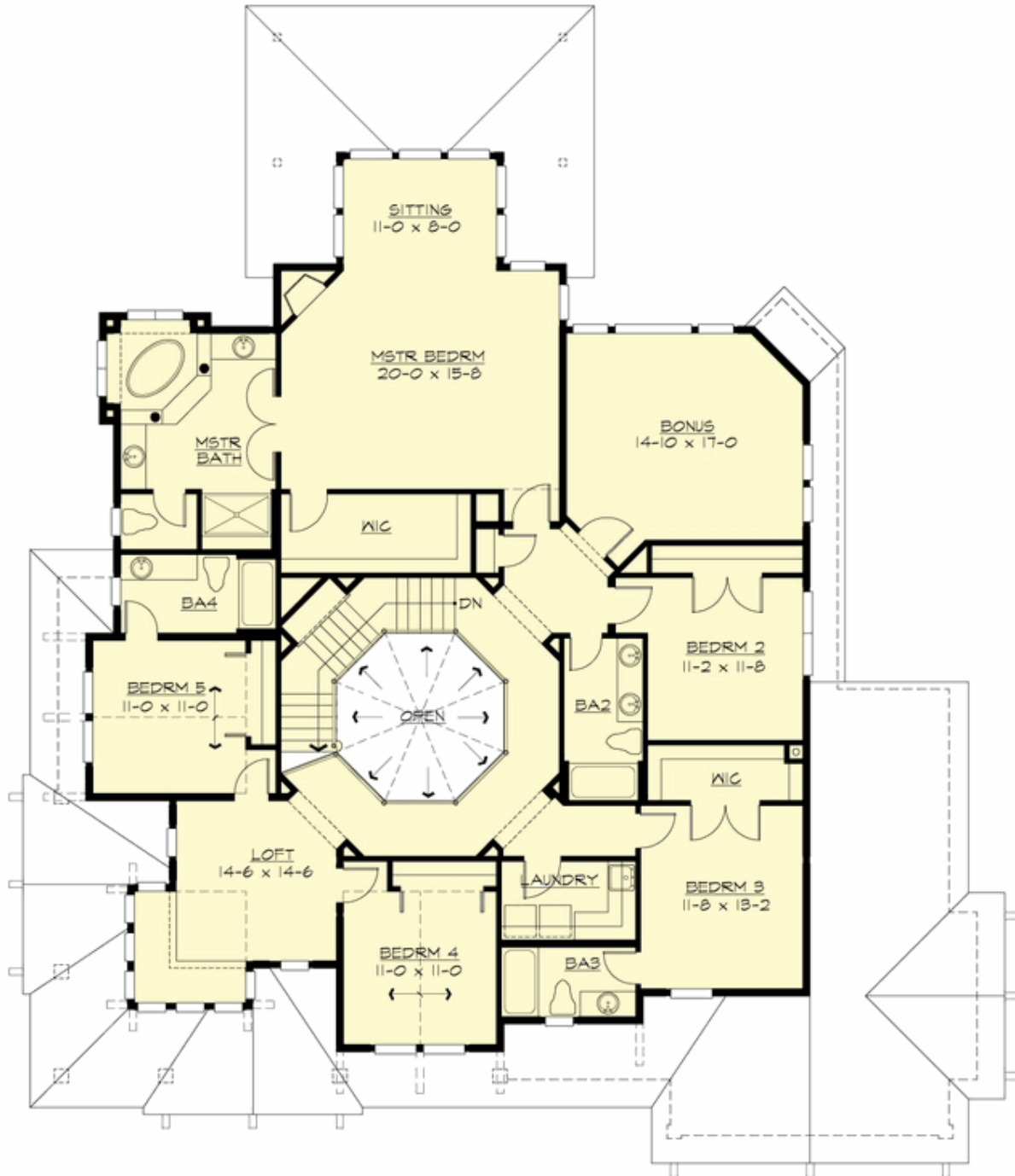



TREEMONT LANE - PLAN M4060B3F-8R

PLAN DETAILS

Area Summary

Total Area: 4599 sq. ft.
Main Floor: 2139 sq. ft.
Upper Floor: 2460 sq. ft.
Garage Floor: 922 sq. ft.

General Information

Stories: 2
Width: 66'-3"
Depth: 79'-6"
Height: 32'-1"

Architectural Style

Craftsman
Lodge
Northwest

Number of Rooms

Bedrooms: 5
Full Baths: 4
Half Baths: 1

Garage

Garage Size: 3
Garage Door Location: Front

Roof Pitches

Primary: 6:12
Secondary: 4:12

Wall Heights

Main: 10'-0"
Upper: 9'-0"

Foundation Type

Crawl Space

Roof Framing

Trusses

Floor Load

Live (lbs): 40 PSF
Dead (lbs): 10 PSF

Roof Load

Live (lbs): 25 PSF
Dead (lbs): 15 PSF
Wind: 85 MPH

Design Features

- Bonus Space @ Upper Floor
- Den/Office
- Front and Rear Porch
- Laundry Room @ Upper Floor
- Living & Family Room
- Master Bedroom @ Upper Floor Rear
- View Lot - Rear
- Wide Lot