

ROSEHILL - PLAN T2025A3F-0

Total Area: 2025 sq. ft.
Garage Area: 690 sq. ft.
Garage Area: 690 sq. ft.
Garage Size: 3
Stories: 2
Bedrooms: 3
Full Baths: 2
Half Baths: 1
Width: 59'-0"
Depth: 47'-0"
Height: 25'-0"
Foundation: Crawl Space



ROSEHILL - PLAN T2025A3F-0

MAIN FLOOR

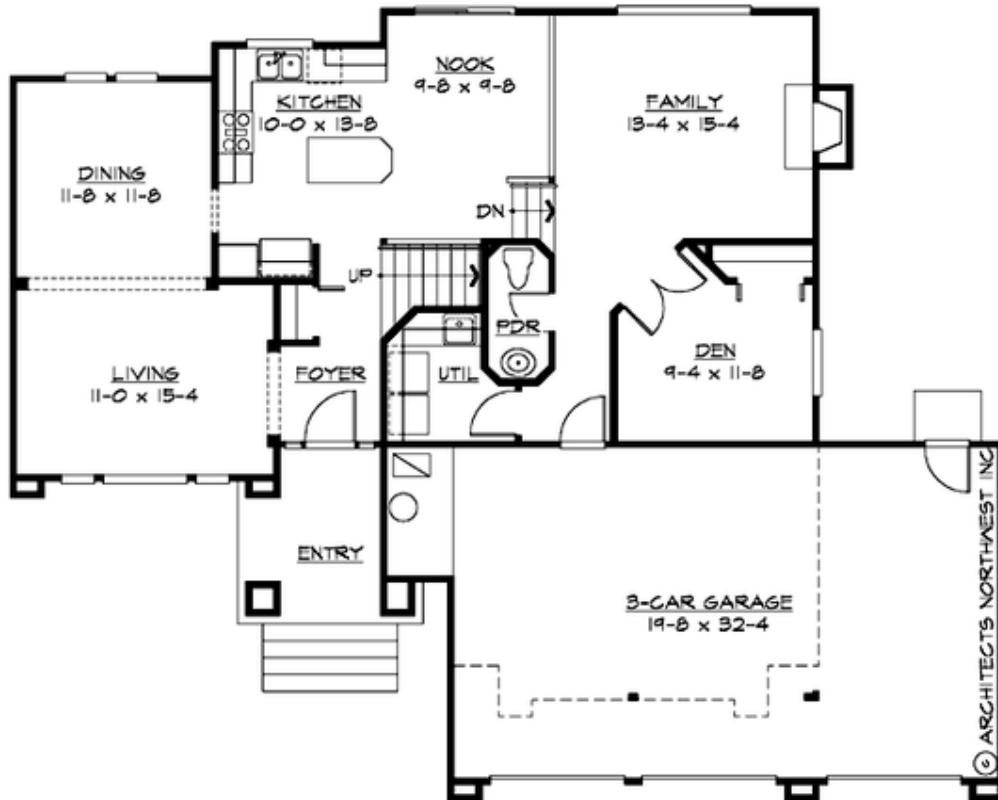

ROSEHILL - PLAN T2025A3F-0

UPPER FLOOR

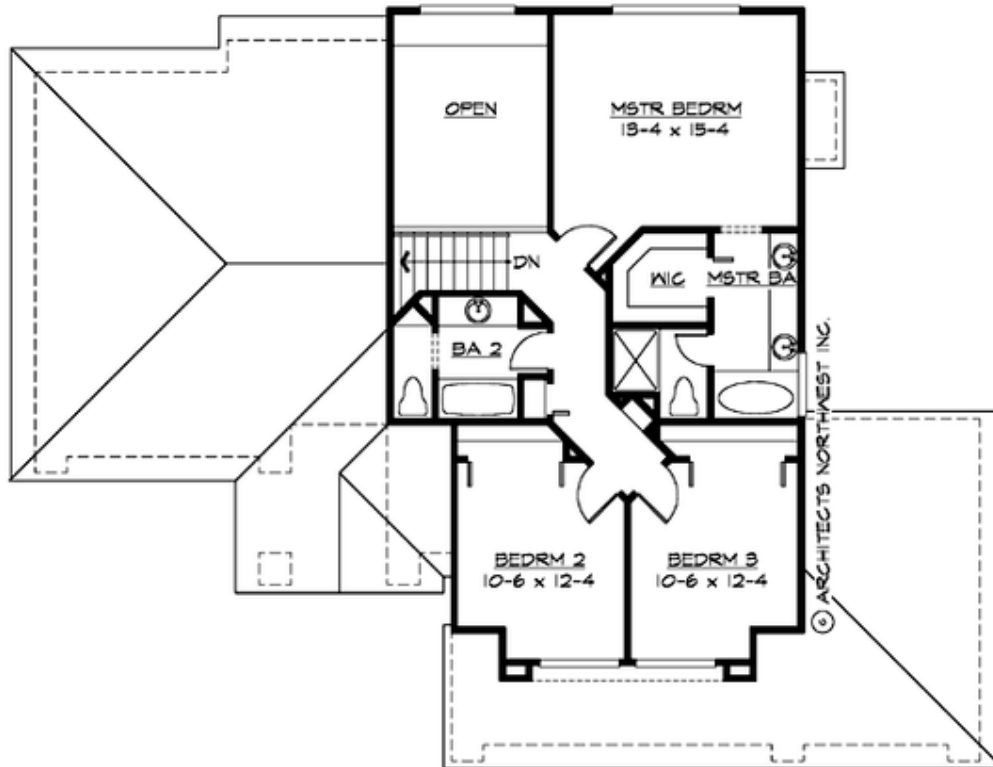

ROSEHILL - PLAN T2025A3F-0

PLAN DETAILS

Area Summary

Total Area: 2025 sq. ft.
Main Floor: 1212 sq. ft.
Upper Floor: 813 sq. ft.
Garage Floor: 690 sq. ft.

General Information

Stories: 2
Width: 59'-0"
Depth: 47'-0"
Height: 25'-0"

Architectural Style

Craftsman
Northwest
Ranch

Number of Rooms

Bedrooms: 3
Full Baths: 2
Half Baths: 1

Garage

Garage Size: 3
Garage Door Location: Front

Roof Pitches

Primary: 7:12

Wall Heights

Main: 8'-0"
Upper: 8'-0"
3rd Floor: 0'-0"
Lower: 0'-0"

Foundation Type

Crawl Space

Roof Framing

Trusses

Floor Load

Live (lbs): 40 PSF
Dead (lbs): 10 PSF

Roof Load

Live (lbs): 25 PSF
Dead (lbs): 15 PSF
Wind: 85 MPH

Design Features

- Affordable Plan
- Den/Office
- Front Porch
- Laundry Room @ Main Floor
- Living & Family Room
- Master Bedroom @ Upper Floor Rear
- Wide Lot