

BROOKLYN PARK - PLAN M2110A2R-0

Total Area: 2110 sq. ft.
Garage Area: 412 sq. ft.
Garage Area: 412 sq. ft.
Garage Size: 2
Stories: 2
Bedrooms: 4
Full Baths: 2
Half Baths: 1
Width: 25'-0"
Depth: 60'-0"
Height: 27'-0"
Foundation: Crawl Space



BROOKLYN PARK - PLAN M2110A2R-0

MAIN FLOOR

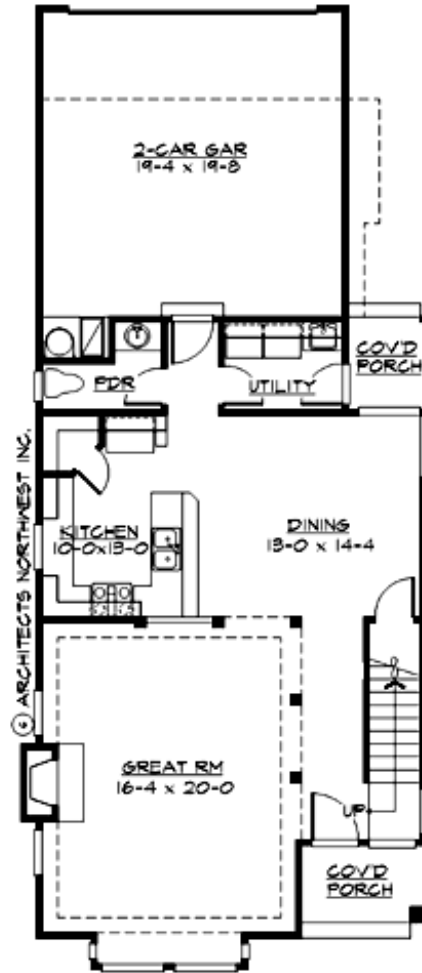

BROOKLYN PARK - PLAN M2110A2R-0

UPPER FLOOR

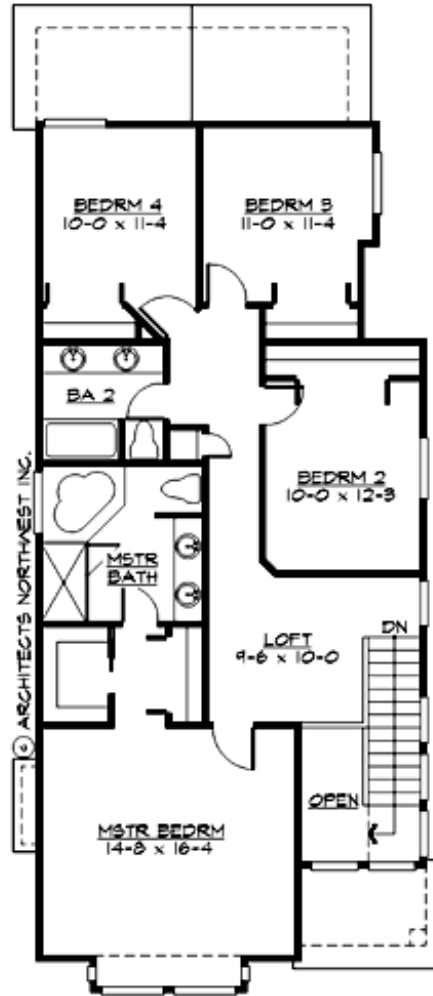



BROOKLYN PARK - PLAN M2110A2R-0

PLAN DETAILS

Area Summary

Total Area: 2110 sq. ft.
Main Floor: 930 sq. ft.
Upper Floor: 1180 sq. ft.
Garage Floor: 412 sq. ft.

General Information

Stories: 2
Width: 25'-0"
Depth: 60'-0"
Height: 27'-0"

Architectural Style

Craftsman
Northwest
Shotgun

Number of Rooms

Bedrooms: 4
Full Baths: 2
Half Baths: 1

Garage

Garage Size: 2
Garage Door Location: Rear

Roof Pitches

Primary: 6:12

Wall Heights

Main: 9'-0"
Upper: 8'-0"
3rd Floor: 0'-0"
Lower: 0'-0"

Foundation Type

Crawl Space

Roof Framing

Trusses

Floor Load

Live (lbs): 40 PSF
Dead (lbs): 10 PSF

Roof Load

Live (lbs): 25 PSF
Dead (lbs): 15 PSF
Wind: 85 MPH

Design Features

- Front Porch
- Great Room
- Laundry Room @ Main Floor
- Master Bedroom @ Upper Floor Front
- Narrow Lot