

TAMARACK BASIN - PLAN M2875A2F-5DB

Total Area: 4225 sq. ft.
Garage Area: 415 sq. ft.
Garage Area: 415 sq. ft.
Garage Size: 2
Stories: 3
Bedrooms: 5
Full Baths: 3
Half Baths: 1
Width: 40'-0"
Depth: 64'-6"
Height: 27'-6"
Foundation: Daylight Basement



TAMARACK BASIN - PLAN M2875A2F-5DB

MAIN FLOOR

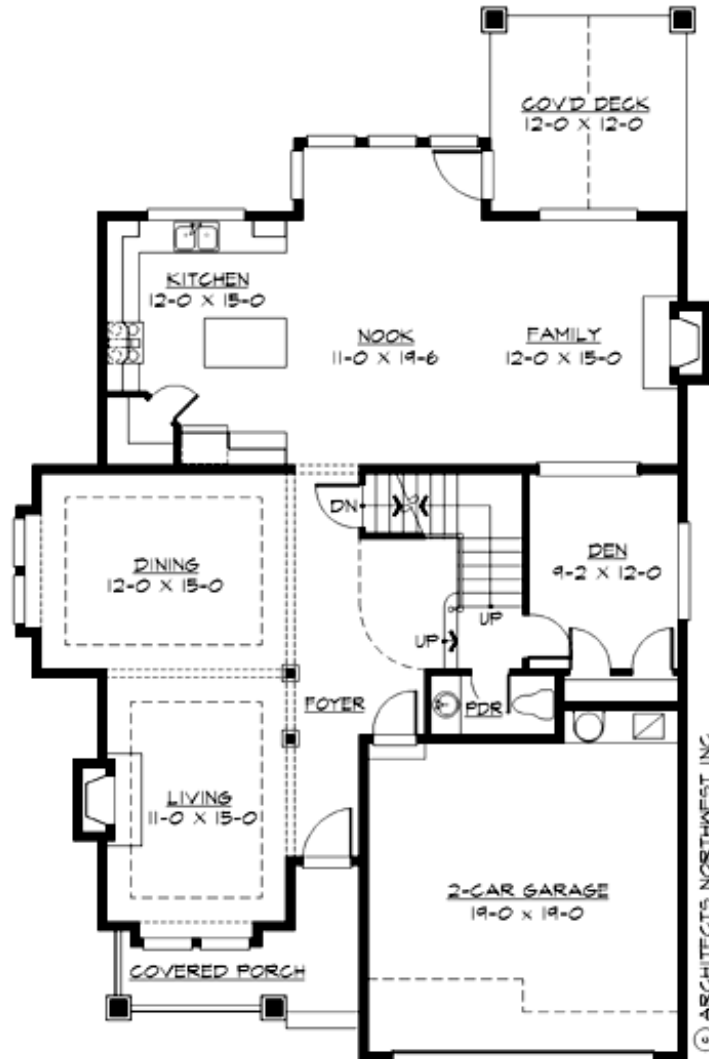

TAMARACK BASIN - PLAN M2875A2F-5DB

UPPER FLOOR

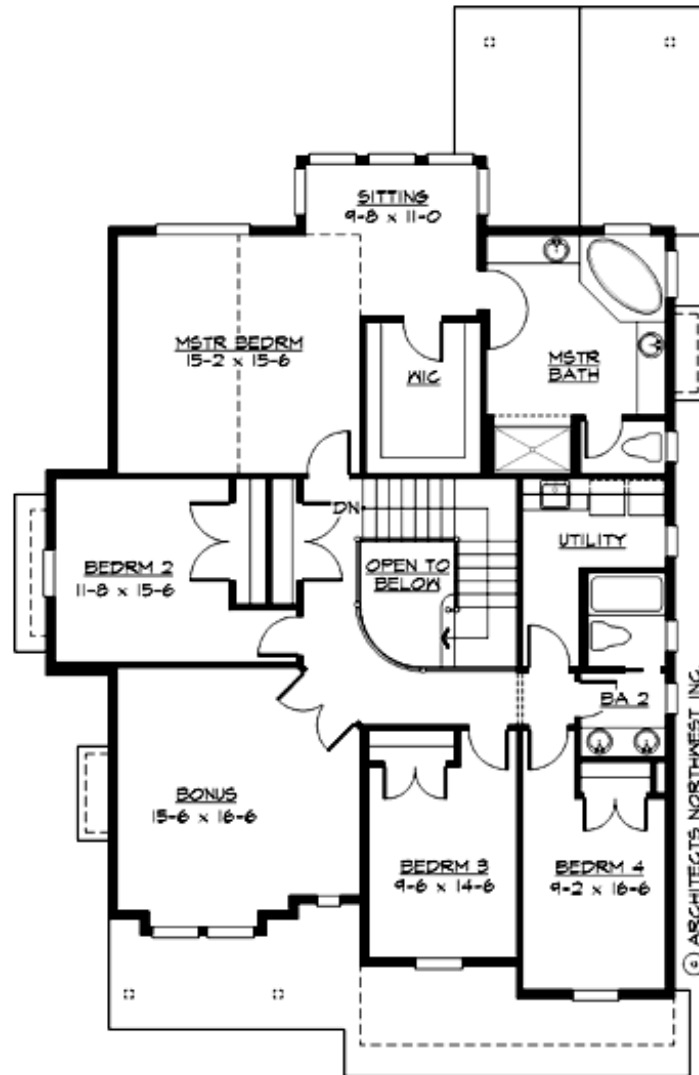

TAMARACK BASIN - PLAN M2875A2F-5DB

LOWER FLOOR

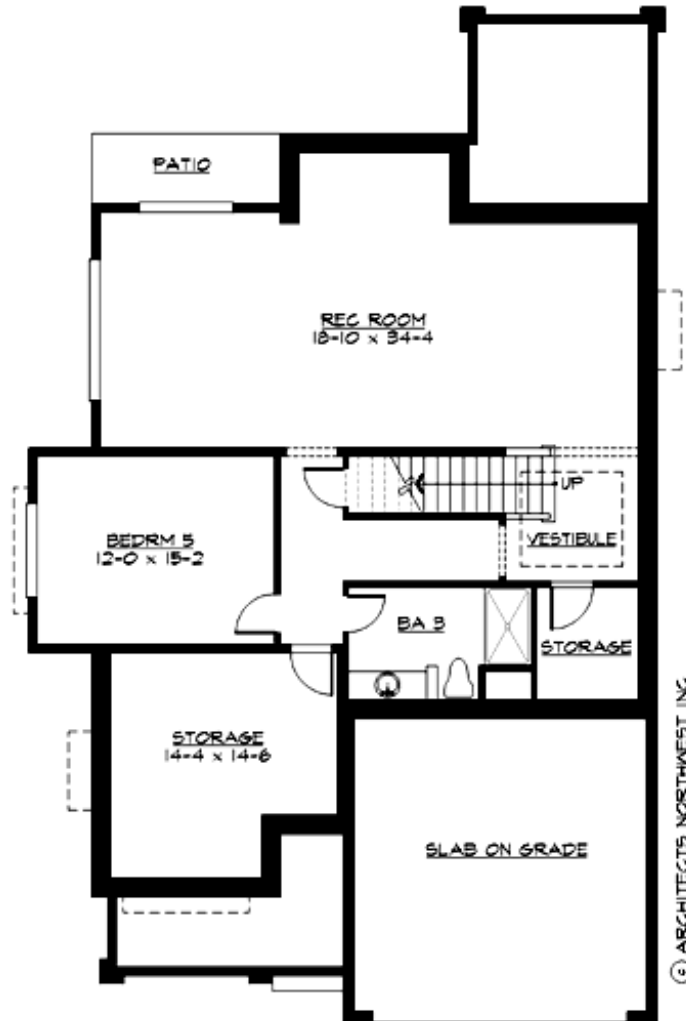



TAMARACK BASIN - PLAN M2875A2F-5DB

PLAN DETAILS

Area Summary

Total Area:	4225 sq. ft.
Main Floor:	1435 sq. ft.
Upper Floor:	1660 sq. ft.
Lower Floor:	1130 sq. ft.
Garage Floor:	415 sq. ft.

General Information

Stories:	3
Width:	40'-0"
Depth:	64'-6"
Height:	27'-6"

Architectural Style

Craftsman
Northwest
Shingle

Number of Rooms

Bedrooms:	5
Full Baths:	3
Half Baths:	1

Garage

Garage Size:	2
Garage Door Location:	Front

Roof Pitches

Primary:	6:12
----------	------

Wall Heights

Main:	9'-0"
Upper:	8'-0"
3rd Floor:	0'-0"
Lower:	9'-0"

Foundation Type

Daylight Basement

Roof Framing

Trusses

Floor Load

Live (lbs):	40 PSF
Dead (lbs):	10 PSF

Roof Load

Live (lbs):	25 PSF
Dead (lbs):	15 PSF
Wind:	85 MPH

Design Features

- Bonus Space @ Upper Floor & Lower Floor
- Den/Office
- Front and Rear Porch
- Laundry Room @ Upper Floor
- Living & Family Room
- Master Bedroom @ Upper Floor Rear
- Narrow Lot