

THORNTON RIDGE - PLAN M3351A3FT-0FB

Total Area: 4667 sq. ft.
Garage Area: 599 sq. ft.
Garage Area: 599 sq. ft.
Garage Size: 3
Stories: 3
Bedrooms: 5
Full Baths: 4
Width: 40'-0"
Depth: 66'-0"
Height: 24'-6"
Foundation: Cellar Basement



THORNTON RIDGE - PLAN M3351A3FT-0FB

MAIN FLOOR

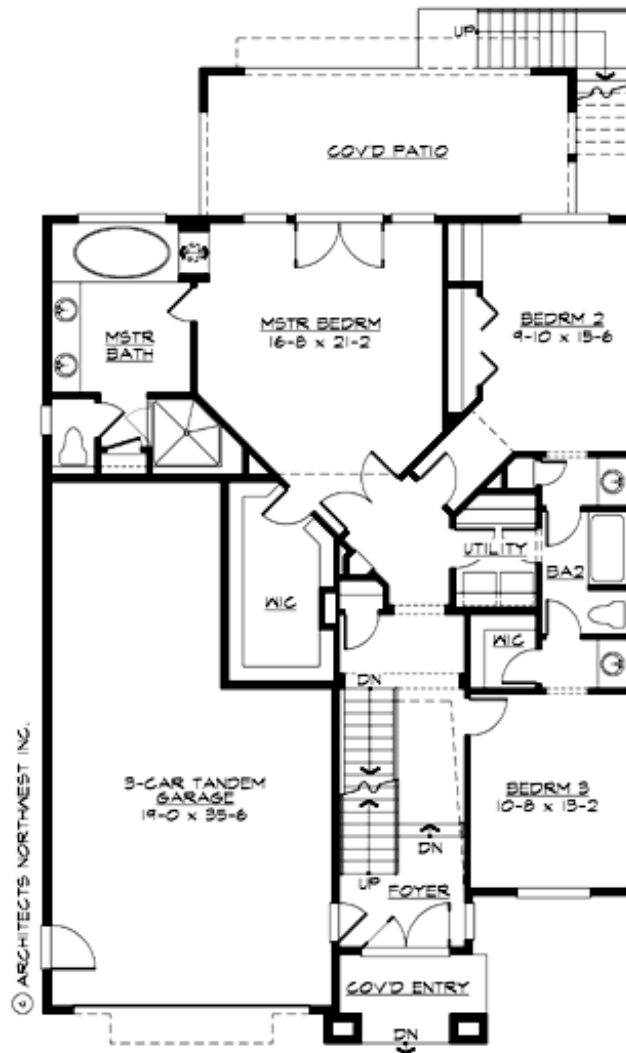

THORNTON RIDGE - PLAN M3351A3FT-0FB

UPPER FLOOR

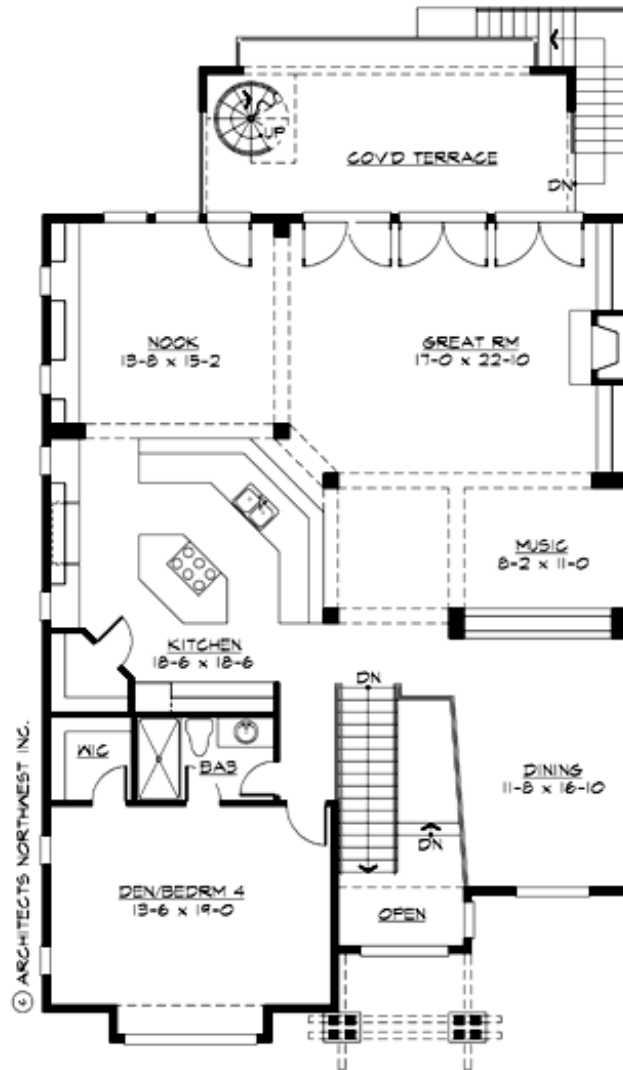

THORNTON RIDGE - PLAN M3351A3FT-0FB

LOWER FLOOR

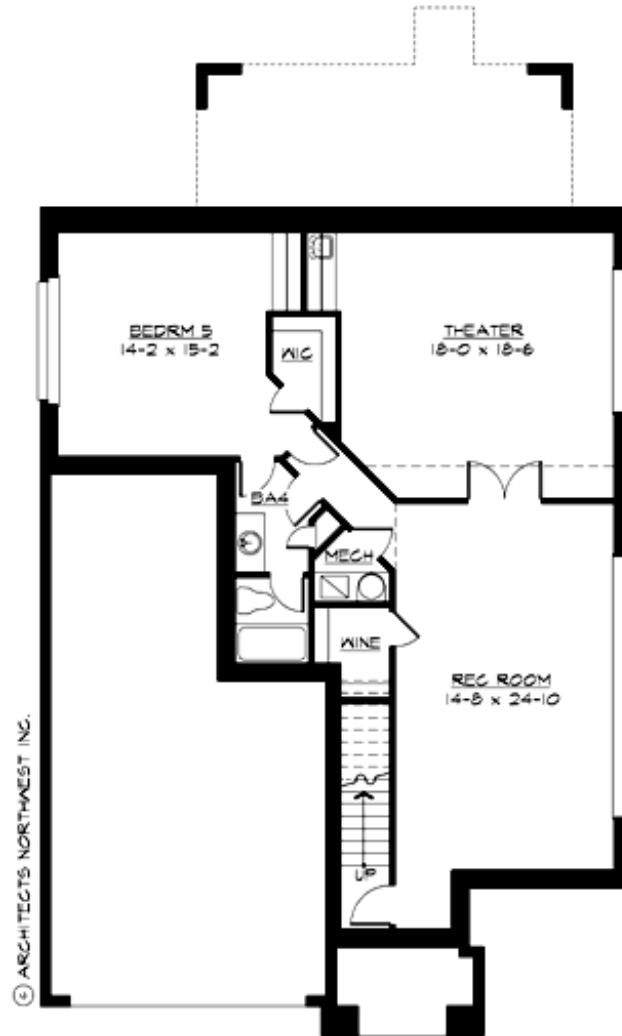



THORNTON RIDGE - PLAN M3351A3FT-0FB

PLAN DETAILS

Area Summary

Total Area: 4667 sq. ft.
Main Floor: 1437 sq. ft.
Upper Floor: 1912 sq. ft.
Lower Floor: 1318 sq. ft.
Garage Floor: 599 sq. ft.

General Information

Stories: 3
Width: 40'-0"
Depth: 66'-0"
Height: 24'-6"

Architectural Style

Bungalow
Craftsman
Northwest

Number of Rooms

Bedrooms: 5
Full Baths: 4

Garage

Garage Size: 3
Garage Door Location: Front
Garage Type: Tandem

Roof Pitches

Primary: 3:12

Wall Heights

Main: 10'-0"
Upper: 10'-0"
3rd Floor: 0'-0"
Lower: 9'-0"

Foundation Type

Cellar Basement

Roof Framing

Trusses

Floor Load

Live (lbs): 40 PSF
Dead (lbs): 10 PSF

Roof Load

Live (lbs): 25 PSF
Dead (lbs): 15 PSF
Wind: 85 MPH

Design Features

- Bonus Space @ Lower Floor
- Den/Office
- Great Room
- Laundry Room @ Main Floor
- Master Bedroom @ Main Floor Rear
- Narrow Lot
- Rear Porch