

LESLEY LANE - PLAN M3483A2S-0DB

Total Area: 3543 sq. ft.
Garage Area: 452 sq. ft.
Garage Area: 452 sq. ft.
Garage Size: 2
Stories: 3
Bedrooms: 4
Full Baths: 4
Half Baths: 1
Width: 40'-0"
Depth: 53'-0"
Height: 25'-0"
Foundation: Daylight Basement



LESLEY LANE - PLAN M3483A2S-0DB

MAIN FLOOR

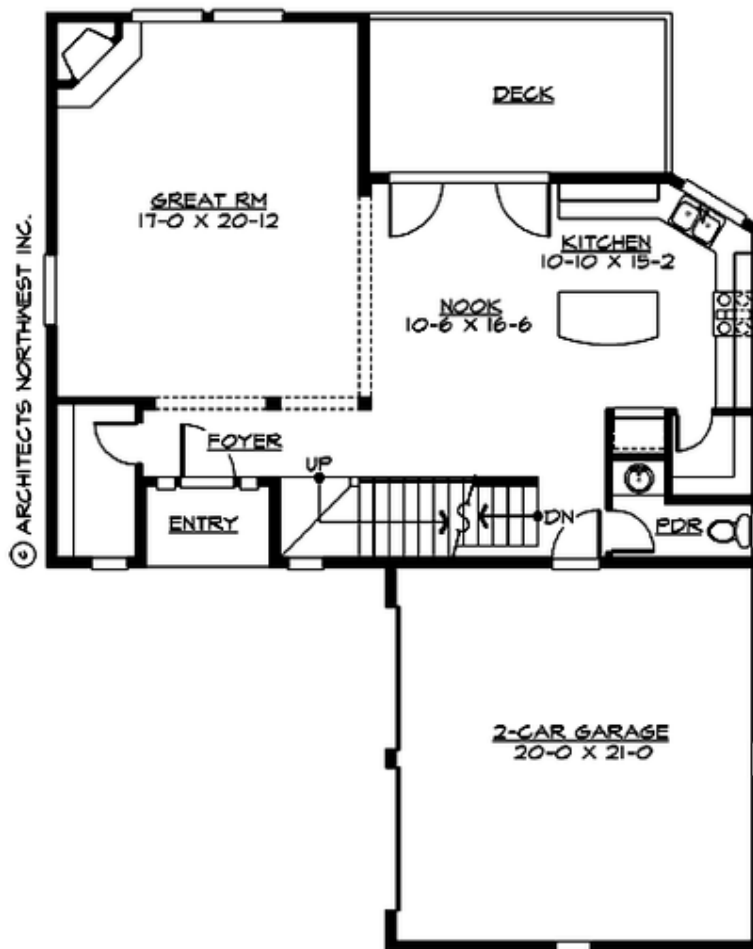

LESLEY LANE - PLAN M3483A2S-0DB

UPPER FLOOR

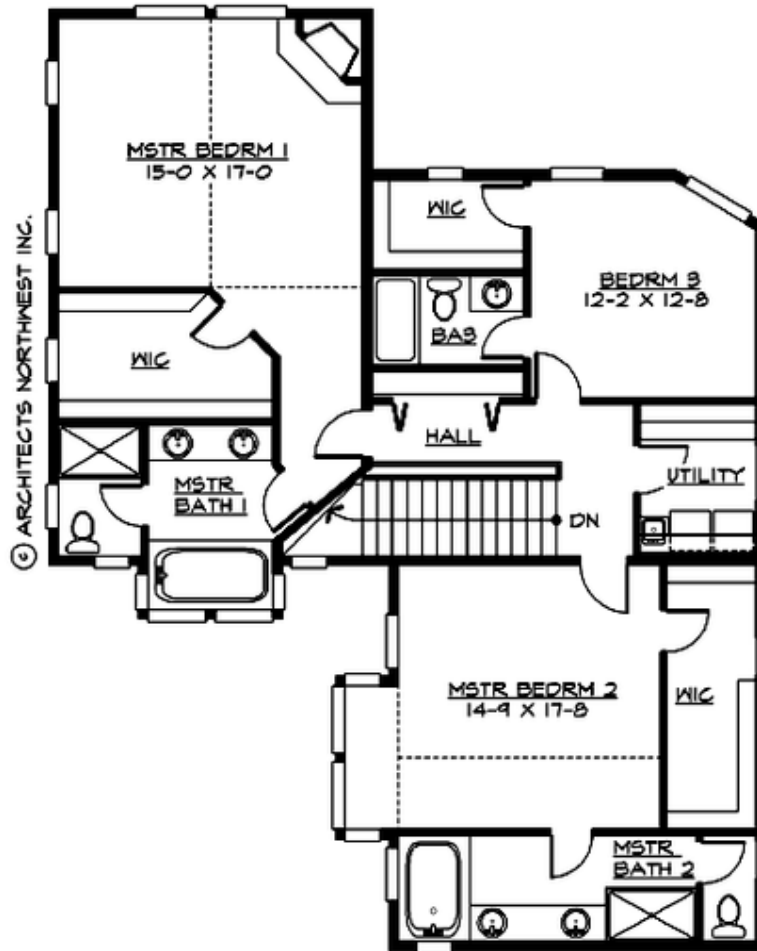

LESLEY LANE - PLAN M3483A2S-0DB

LOWER FLOOR

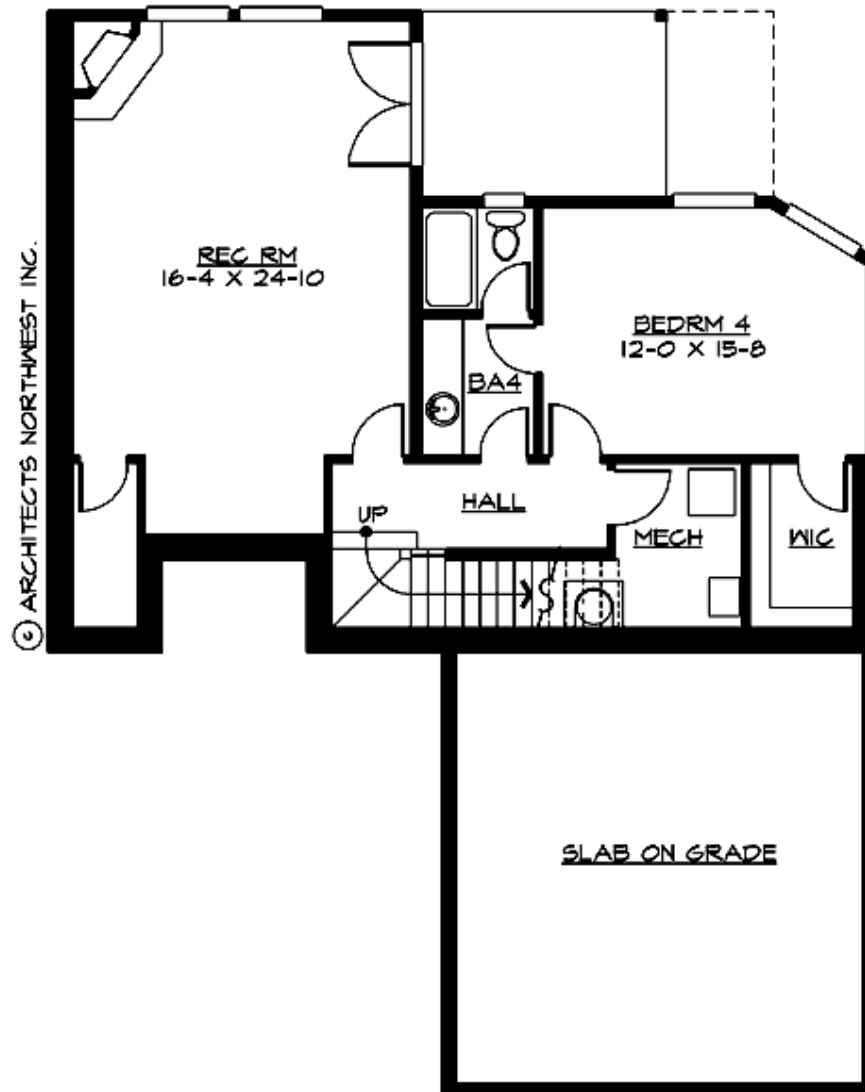



LESLEY LANE - PLAN M3483A2S-0DB

PLAN DETAILS

Area Summary

Total Area:	3543 sq. ft.
Main Floor:	1033 sq. ft.
Upper Floor:	1477 sq. ft.
Lower Floor:	1033 sq. ft.
Garage Floor:	452 sq. ft.

General Information

Stories:	3
Width:	40'-0"
Depth:	53'-0"
Height:	25'-0"

Architectural Style

Craftsman
Hampton
Shingle

Number of Rooms

Bedrooms:	4
Full Baths:	4
Half Baths:	1

Garage

Garage Size:	2
Garage Door Location:	Side

Roof Pitches

Primary:	7:12
Secondary:	6:12

Wall Heights

Main:	9'-0"
Upper:	9'-0"
3rd Floor:	0'-0"
Lower:	9'-0"

Foundation Type

Daylight Basement

Roof Framing

Trusses

Floor Load

Live (lbs):	40 PSF
Dead (lbs):	10 PSF

Roof Load

Live (lbs):	25 PSF
Dead (lbs):	15 PSF
Wind:	85 MPH

Design Features

- Bonus Space @ Lower Floor
- Great Room
- Laundry Room @ Upper Floor
- Master Bedroom @ Upper Floor Rear
- Narrow Lot