

TREEMONT PARK - PLAN M4060B3F-0

Total Area: 4030 sq. ft.
Garage Area: 940 sq. ft.
Garage Area: 940 sq. ft.
Garage Size: 3
Stories: 2
Bedrooms: 4
Full Baths: 3
Half Baths: 1
Width: 67'-0"
Depth: 61'-0"
Height: 31'-0"
Foundation: Crawl Space



TREEMONT PARK - PLAN M4060B3F-0

MAIN FLOOR

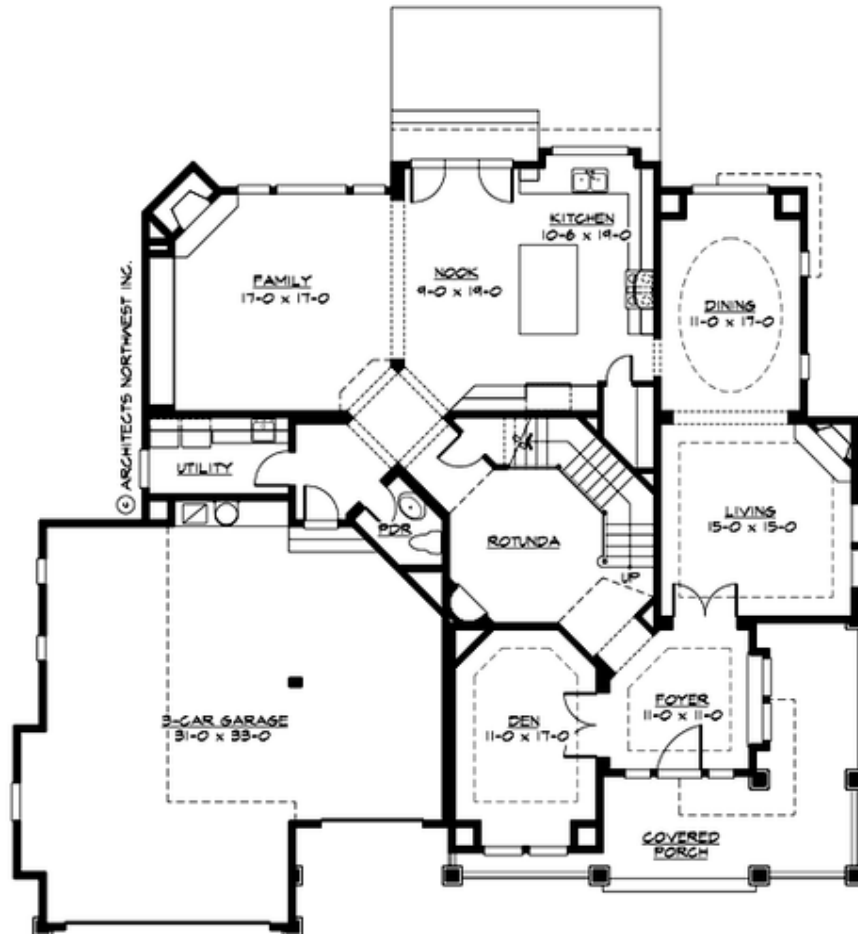

TREEMONT PARK - PLAN M4060B3F-0

UPPER FLOOR

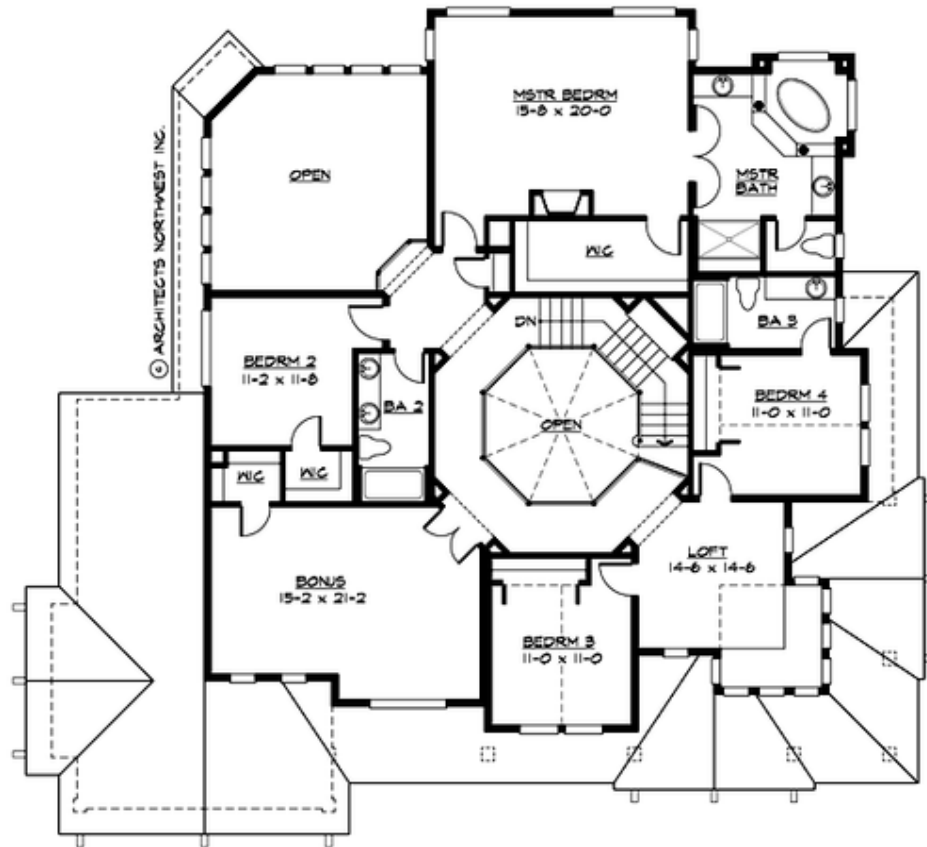



TREEMONT PARK - PLAN M4060B3F-0

PLAN DETAILS

Area Summary

Total Area: 4030 sq. ft.
Main Floor: 2000 sq. ft.
Upper Floor: 2030 sq. ft.
Garage Floor: 940 sq. ft.

General Information

Stories: 2
Width: 67'-0"
Depth: 61'-0"
Height: 31'-0"

Architectural Style

Craftsman
Lodge
Northwest

Number of Rooms

Bedrooms: 4
Full Baths: 3
Half Baths: 1

Garage

Garage Size: 3
Garage Door Location: Front

Roof Pitches

Primary: 6:12
Secondary: 4:12

Wall Heights

Main: 9'-0"
Upper: 9'-0"
3rd Floor: 0'-0"
Lower: 0'-0"

Foundation Type

Crawl Space

Roof Framing

Trusses

Floor Load

Live (lbs): 40 PSF
Dead (lbs): 10 PSF

Roof Load

Live (lbs): 25 PSF
Dead (lbs): 15 PSF
Wind: 85 MPH

Design Features

- Bonus Space @ Upper Floor
- Den/Office
- Front Porch
- Laundry Room @ Main Floor
- Living & Family Room
- Master Bedroom @ Upper Floor Rear
- View Lot - Rear
- Wide Lot