

MILLERS CROSSING - PLAN M4600A2F1RD-0

Total Area: 4600 sq. ft.
Garage Area: 780 sq. ft.
Garage Area: 780 sq. ft.
Garage Size: 3
Stories: 2
Bedrooms: 4
Full Baths: 2
Half Baths: 1
Width: 74'-0"
Depth: 74'-0"
Height: 30'-6"
Foundation: Crawl Space



MILLERS CROSSING - PLAN M4600A2F1RD-0

MAIN FLOOR

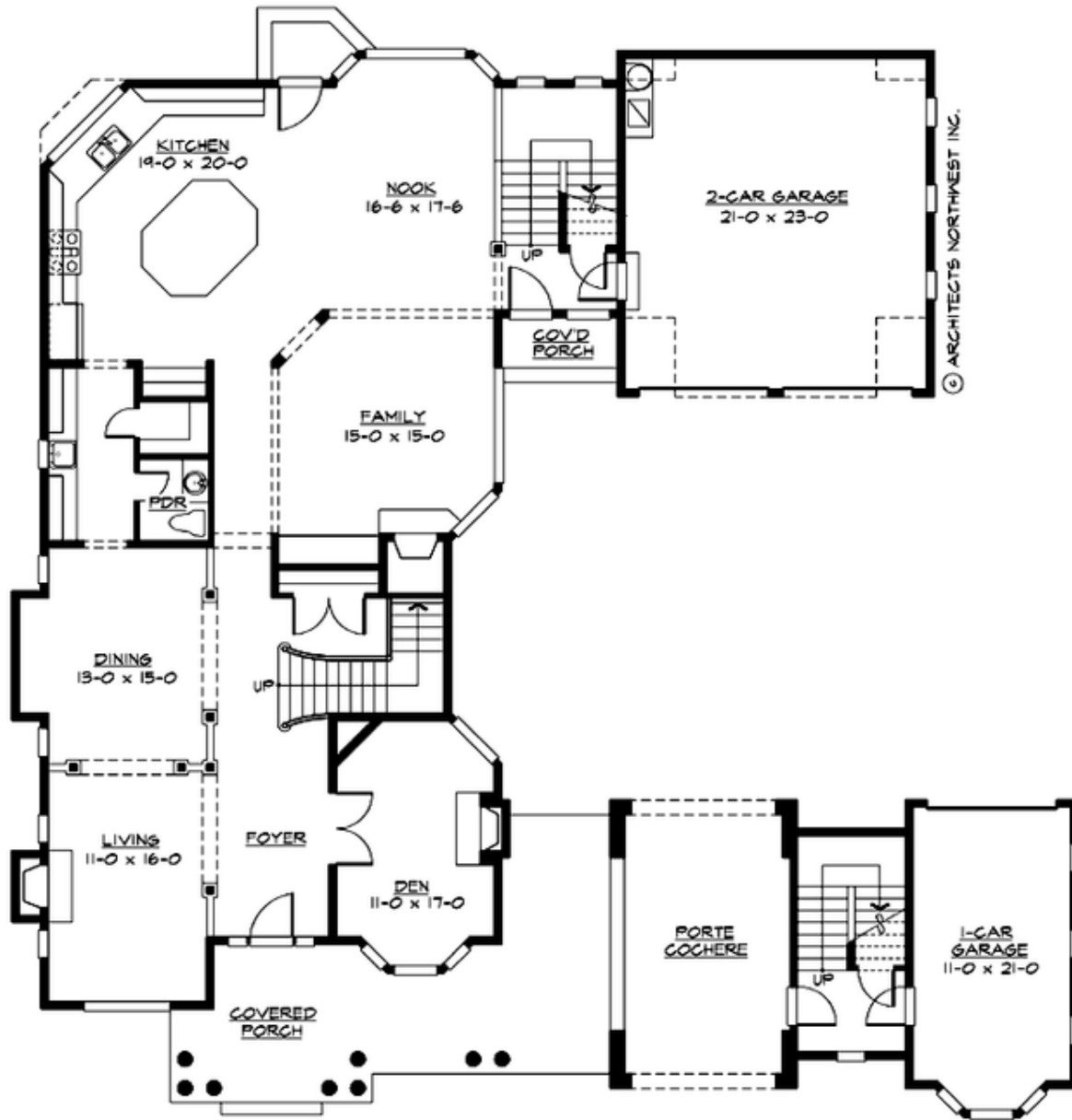

MILLERS CROSSING - PLAN M4600A2F1RD-0

UPPER FLOOR

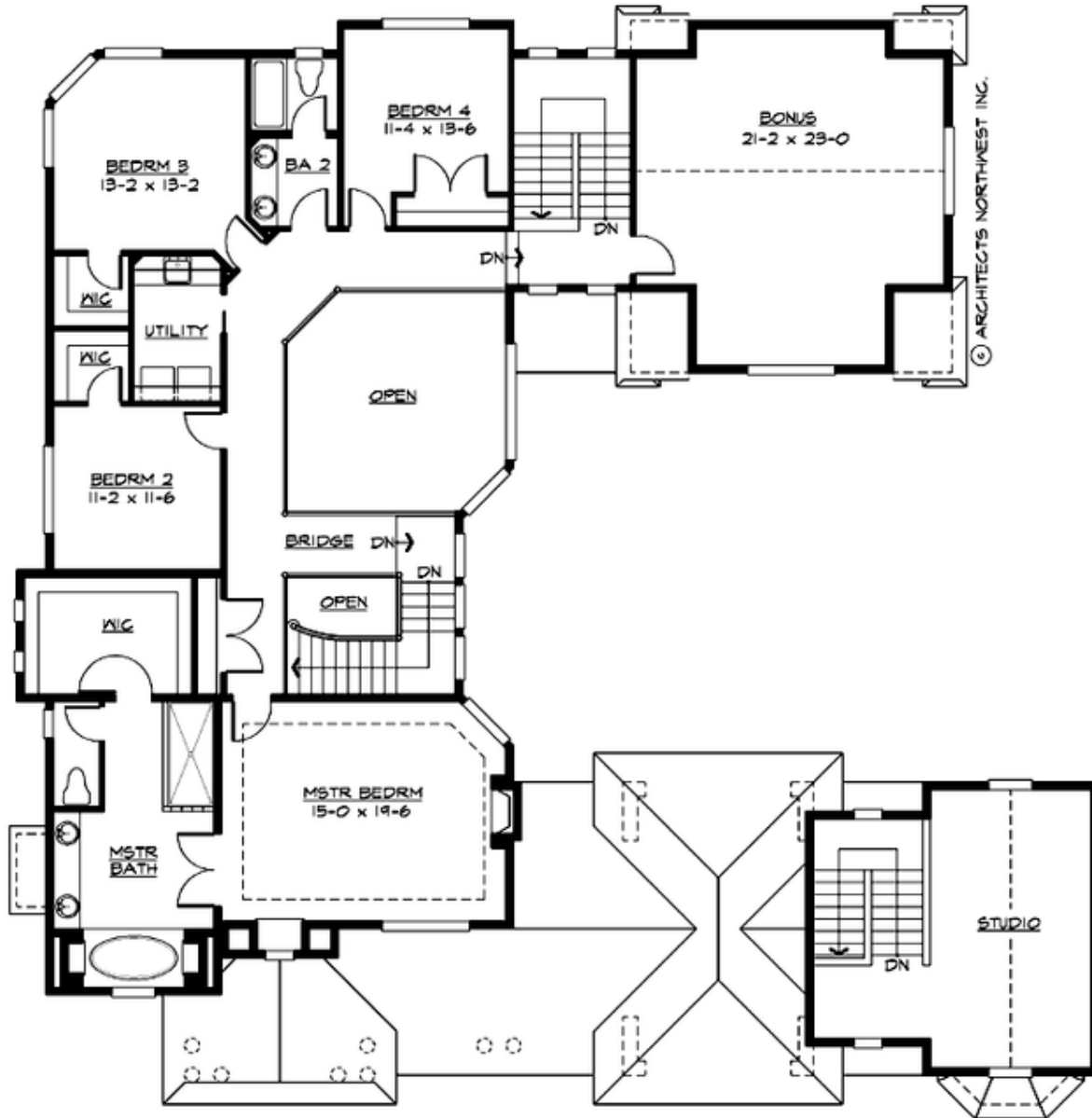

MILLERS CROSSING - PLAN M4600A2F1RD-0

PLAN DETAILS

Area Summary

Total Area: 4600 sq. ft.
Main Floor: 2055 sq. ft.
Upper Floor: 2545 sq. ft.
Garage Floor: 780 sq. ft.

General Information

Stories: 2
Width: 74'-0"
Depth: 74'-0"
Height: 30'-6"

Architectural Style

Country
Farmhouse
Traditional

Number of Rooms

Bedrooms: 4
Full Baths: 2
Half Baths: 1

Garage

Garage Size: 3
Garage Door Location: Front
Garage Type: Detached

Roof Pitches

Primary: 8:12
Secondary: 12:12

Wall Heights

Main: 9'-0"
Upper: 9'-0"
3rd Floor: 0'-0"
Lower: 0'-0"

Foundation Type

Crawl Space

Roof Framing

Trusses

Floor Load

Live (lbs): 40 PSF
Dead (lbs): 10 PSF

Roof Load

Live (lbs): 25 PSF
Dead (lbs): 15 PSF
Wind: 85 MPH

Design Features

- Bonus Space @ Upper Floor
- Den/Office
- Front Porch
- Laundry Room @ Upper Floor
- Living & Family Room
- Master Bedroom @ Upper Floor Front
- View Lot - Rear
- Wide Lot