

WEDGEWOOD - PLAN M5003A3S-0DB

Total Area: 4922 sq. ft.
Garage Area: 707 sq. ft.
Garage Area: 707 sq. ft.
Garage Size: 3
Stories: 3
Bedrooms: 5
Full Baths: 4
Half Baths: 1
Width: 44'-0"
Depth: 86'-0"
Height: 25'-6"
Foundation: Daylight Basement



WEDGEWOOD - PLAN M5003A3S-0DB

MAIN FLOOR

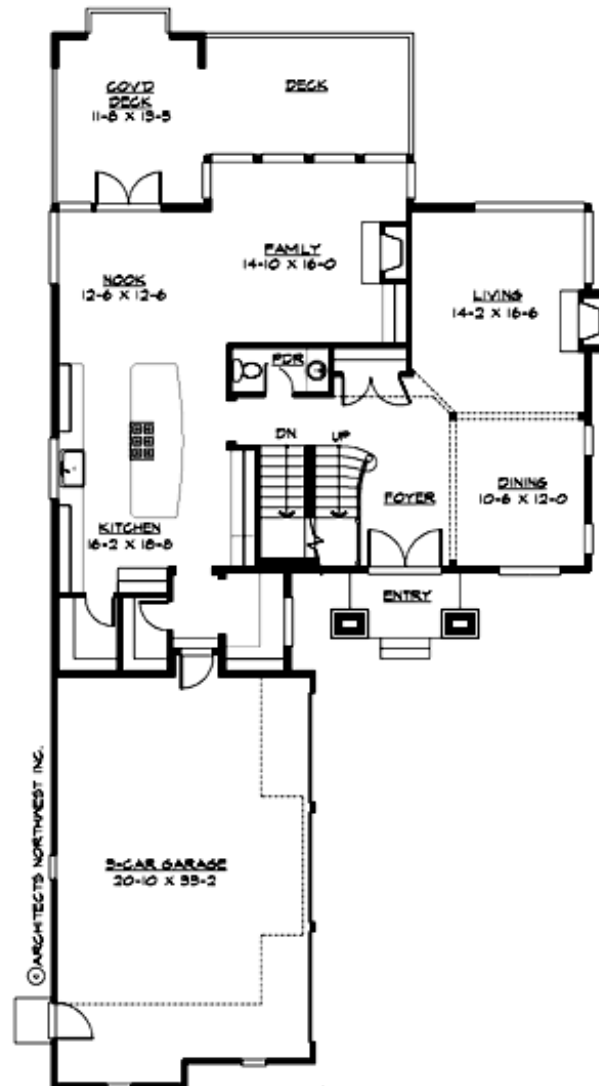

WEDGEWOOD - PLAN M5003A3S-0DB

UPPER FLOOR

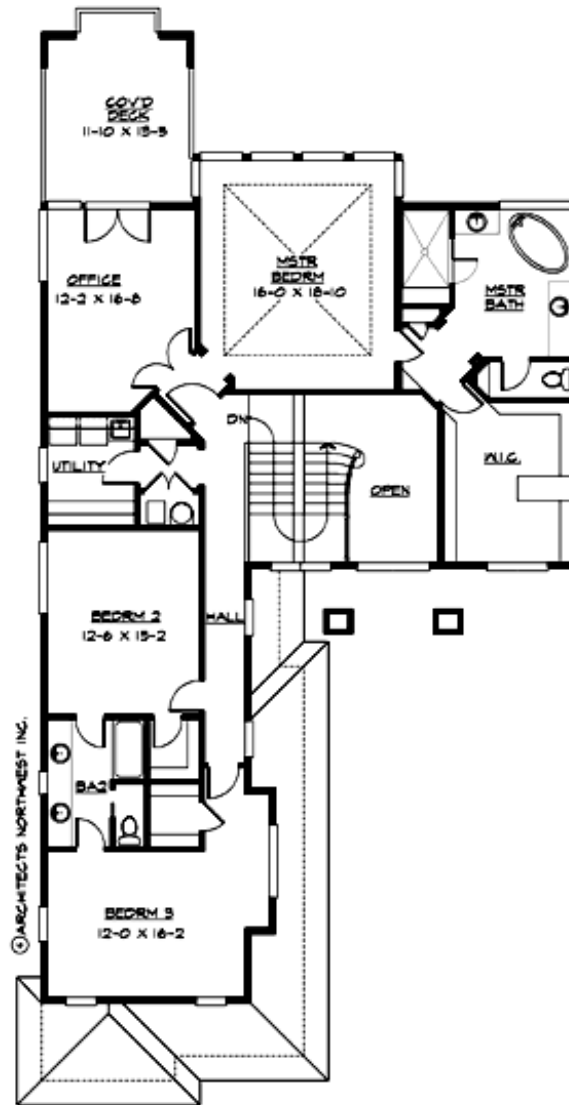

WEDGEWOOD - PLAN M5003A3S-0DB

LOWER FLOOR

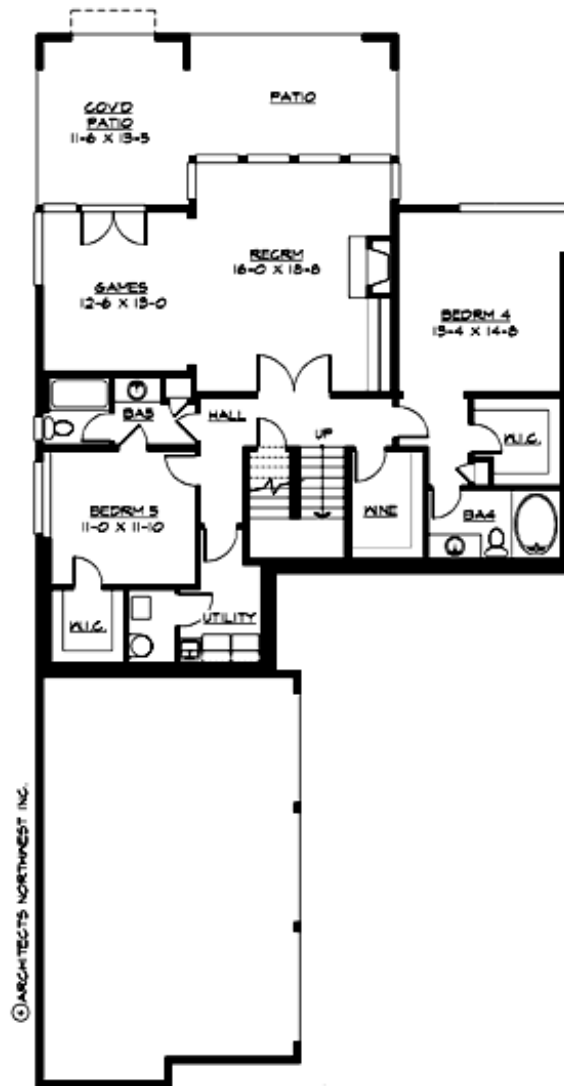



WEDGEWOOD - PLAN M5003A3S-0DB

PLAN DETAILS

Area Summary

Total Area: 4922 sq. ft.
Main Floor: 1547 sq. ft.
Upper Floor: 1821 sq. ft.
Lower Floor: 1554 sq. ft.
Garage Floor: 707 sq. ft.

General Information

Stories: 3
Width: 44'-0"
Depth: 86'-0"
Height: 25'-6"

Architectural Style

Contemporary
Prairie
Shingle

Number of Rooms

Bedrooms: 5
Full Baths: 4
Half Baths: 1

Garage

Garage Size: 3
Garage Door Location: Side

Roof Pitches

Primary: 4:12

Wall Heights

Main: 10'-0"
Upper: 9'-0"
3rd Floor: 0'-0"
Lower: 10'-0"

Foundation Type

Daylight Basement

Roof Framing

Trusses

Floor Load

Live (lbs): 40 PSF
Dead (lbs): 10 PSF

Roof Load

Live (lbs): 25 PSF
Dead (lbs): 15 PSF
Wind: 85 MPH

Design Features

- Bonus Space @ Lower Floor
- Den/Office
- Laundry Room @ Upper & Lower Floor
- Living & Family Room
- Master Bedroom @ Upper Floor Rear
- Narrow Lot