

WINDERMERE RIDGE - PLAN M6300A2S2FD-0DB

Total Area: 7950 sq. ft.
Garage Area: 0 sq. ft.
Garage Area: 0 sq. ft.
Garage Size: 4
Stories: 3
Bedrooms: 5
Full Baths: 5
Half Baths: 2
Width: 125'-0"
Depth: 71'-0"
Height: 36'-0"
Foundation: Daylight Basement



WINDERMERE RIDGE - PLAN M6300A2S2FD-0DB

MAIN FLOOR

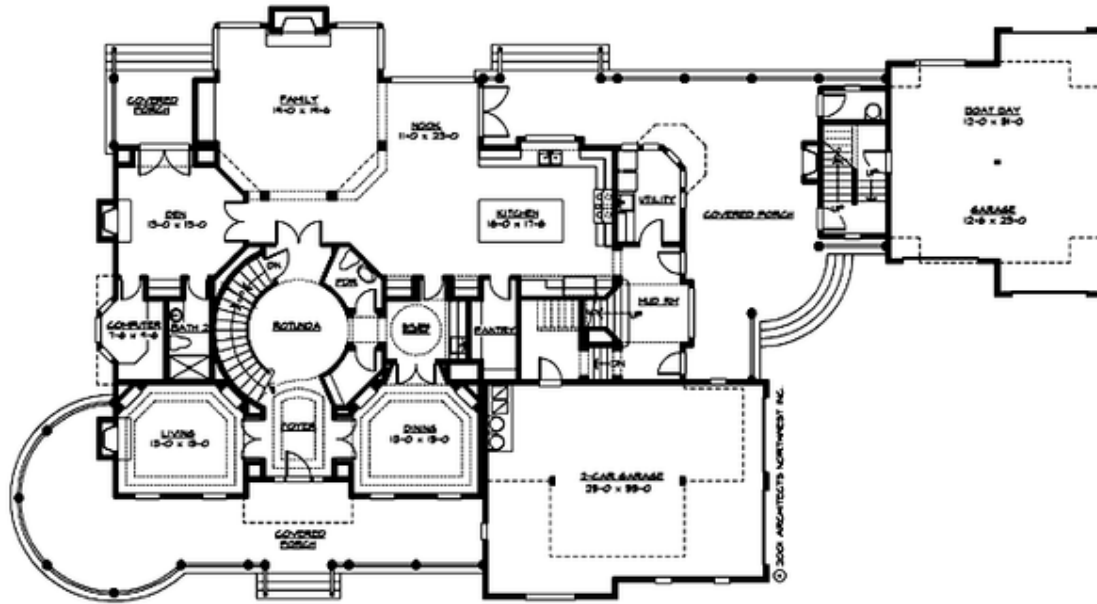

WINDERMERE RIDGE - PLAN M6300A2S2FD-0DB

UPPER FLOOR

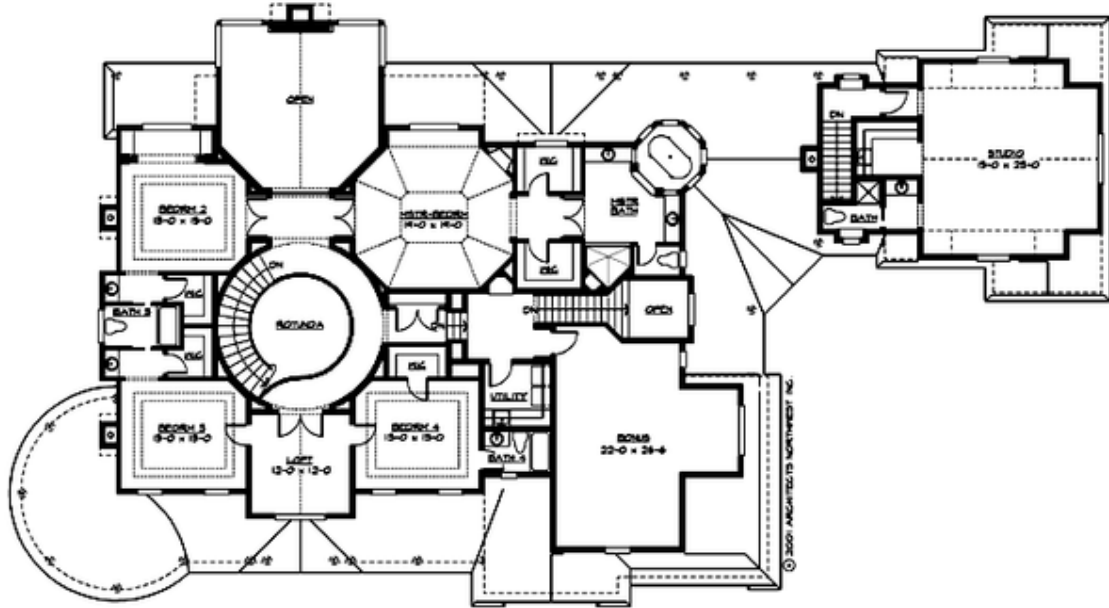

WINDERMERE RIDGE - PLAN M6300A2S2FD-0DB

LOWER FLOOR

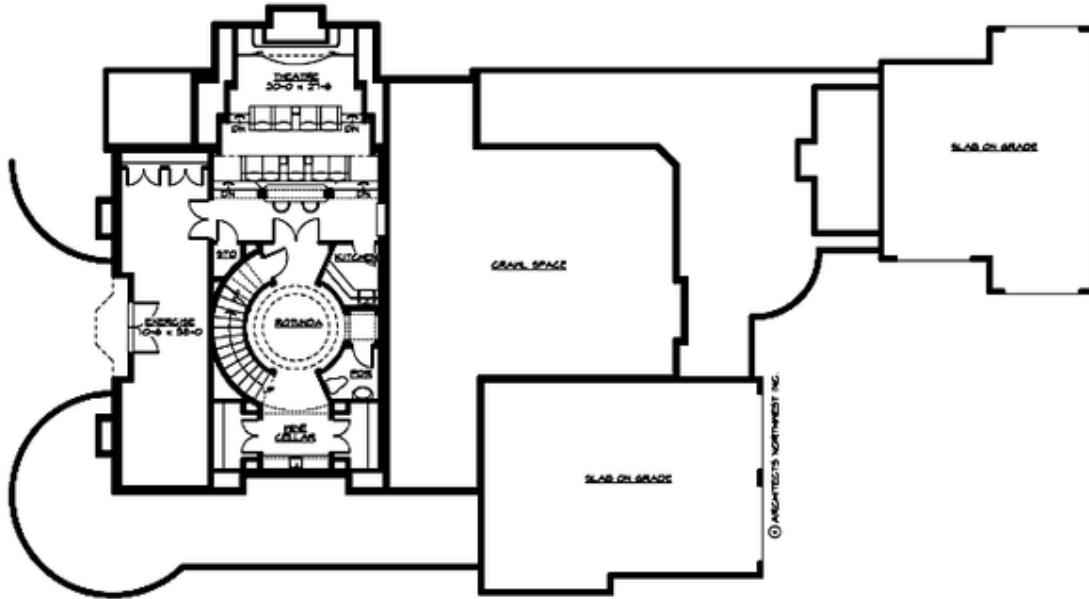



WINDERMERE RIDGE - PLAN M6300A2S2FD-0DB

PLAN DETAILS

Area Summary

Total Area: 7950 sq. ft.
 Main Floor: 2895 sq. ft.
 Upper Floor: 3545 sq. ft.
 Lower Floor: 1510 sq. ft.

General Information

Stories: 3
 Width: 125'-0"
 Depth: 71'-0"
 Height: 36'-0"

Architectural Style

Country
 Farmhouse
 Traditional

Number of Rooms

Bedrooms: 5
 Full Baths: 5
 Half Baths: 2

Garage

Garage Size: 4
 Garage Door Location: Side
 Garage Type: Detached

Roof Pitches

Primary: 8:12
 Secondary: 12:12

Wall Heights

Main: 10'-0"
 Upper: 9'-0"
 3rd Floor: 0'-0"
 Lower: 10'-0"

Foundation Type

Daylight Basement

Roof Framing

Combination

Floor Load

Live (lbs): 40 PSF
 Dead (lbs): 10 PSF

Roof Load

Live (lbs): 25 PSF
 Dead (lbs): 15 PSF
 Wind: 85 MPH

Design Features

- Bonus Space @ Upper Floor & Lower Floor
- Den/Office
- Laundry Room @ Main & Upper Floor
- Living & Family Room
- Master Bedroom @ Upper Floor Rear
- Wrap-Around Porch