

## CRESTWOOD - PLAN M1702A2FU-0

Total Area: 1702 sq. ft.  
Garage Area: 555 sq. ft.  
Garage Area: 555 sq. ft.  
Garage Size: 2  
Stories: 3  
Bedrooms: 3  
Full Baths: 2  
Half Baths: 1  
Width: 30'-6"  
Depth: 40'-6"  
Height: 37'-0"  
Foundation: Crawl Space



## CRESTWOOD - PLAN M1702A2FU-0

### MAIN FLOOR

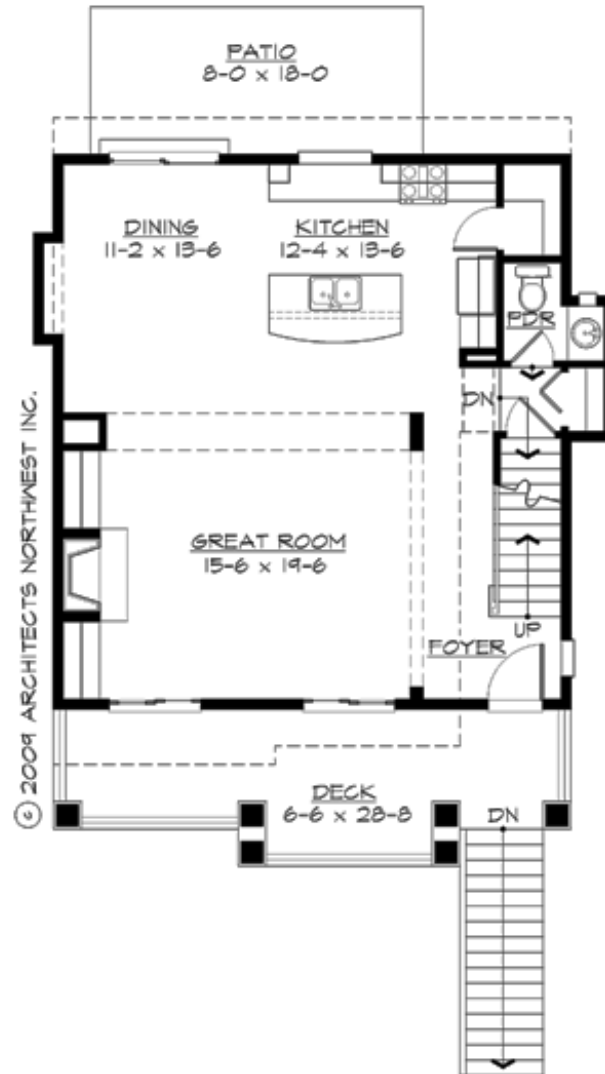

## CRESTWOOD - PLAN M1702A2FU-0

### UPPER FLOOR

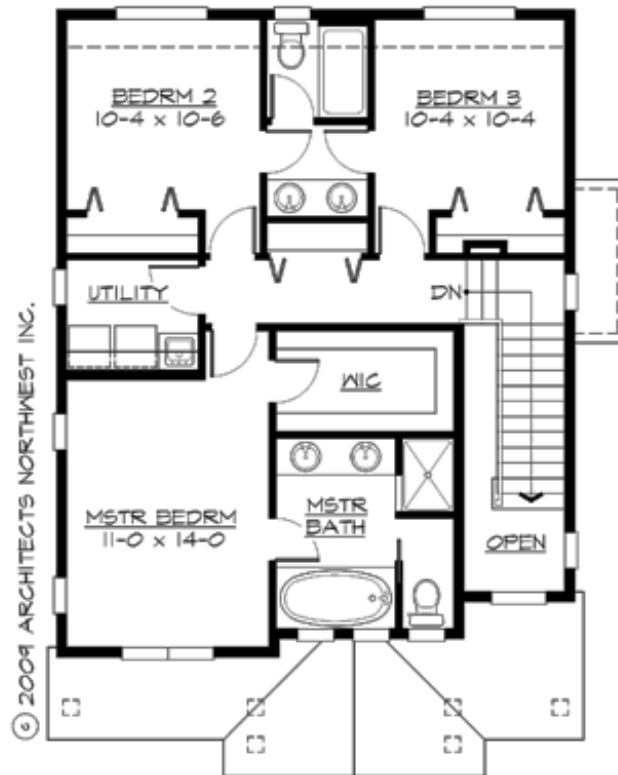

**CRESTWOOD - PLAN M1702A2FU-0**

**LOWER FLOOR**

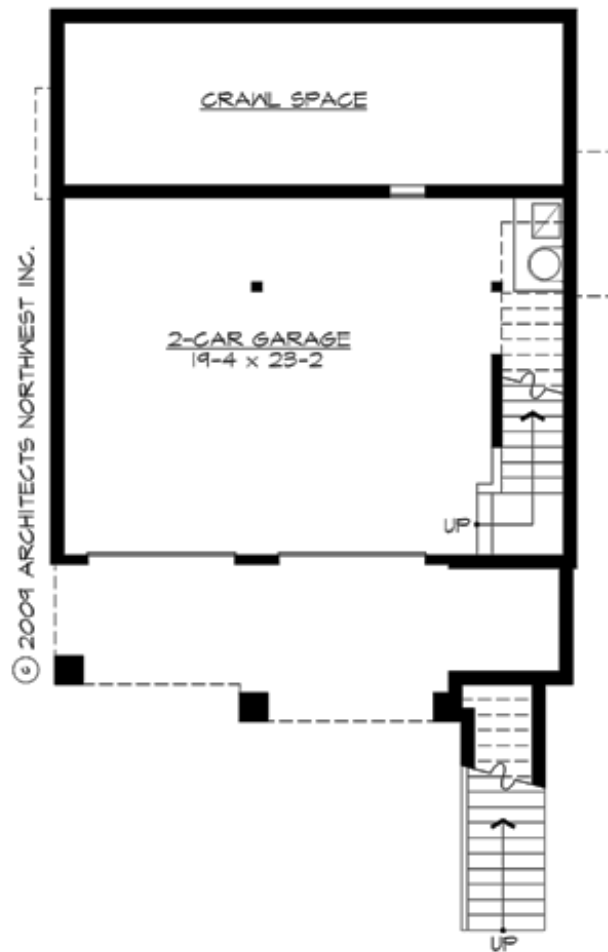



## CRESTWOOD - PLAN M1702A2FU-0

### PLAN DETAILS

#### Area Summary

Total Area:	1702 sq. ft.
Main Floor:	864 sq. ft.
Upper Floor:	838 sq. ft.
Garage Floor:	555 sq. ft.

#### General Information

Stories:	3
Width:	30'-6"
Depth:	40'-6"
Height:	37'-0"

#### Architectural Style

Craftsman  
Lodge  
Shingle

#### Number of Rooms

Bedrooms:	3
Full Baths:	2
Half Baths:	1

#### Garage

Garage Size:	2
Garage Door Location:	Front
Garage Type:	Under

#### Roof Pitches

Primary:	6:12
----------	------

#### Wall Heights

Main:	9'-0"
Upper:	9'-0"
3rd Floor:	0'-0"
Lower:	9'-0"

#### Foundation Type

Crawl Space

#### Roof Framing

Trusses

#### Floor Load

Live (lbs):	40 PSF
Dead (lbs):	10 PSF

#### Roof Load

Live (lbs):	25 PSF
Dead (lbs):	15 PSF
Wind:	85 MPH

#### Design Features

- Front Porch
- Great Room
- Green Plan
- Laundry Room @ Upper Floor
- Master Bedroom @ Upper Floor Front