

**ARCHITECTS
NORTHWEST**

Your Family Architect



For Questions and Ordering

Call: 1-888-272-4100

E-mail: Info@ArchitectsNW.com

AMBERWOOD - M3970A3FE-0DB

Total Area: **3970 Sq. Ft.**
Garage Area: **580 Sq. Ft.**
Garage Size: **3**
Stories: **3**
Bedrooms : **4**
Full Baths : **3**
Half Baths : **1**
Width : **58`-0"**
Depth : **46`-0"**
Height : **25`-6"**
Foundation : **Basement**



AMBERWOOD - M3970A3FE-0DB

MAIN FLOOR

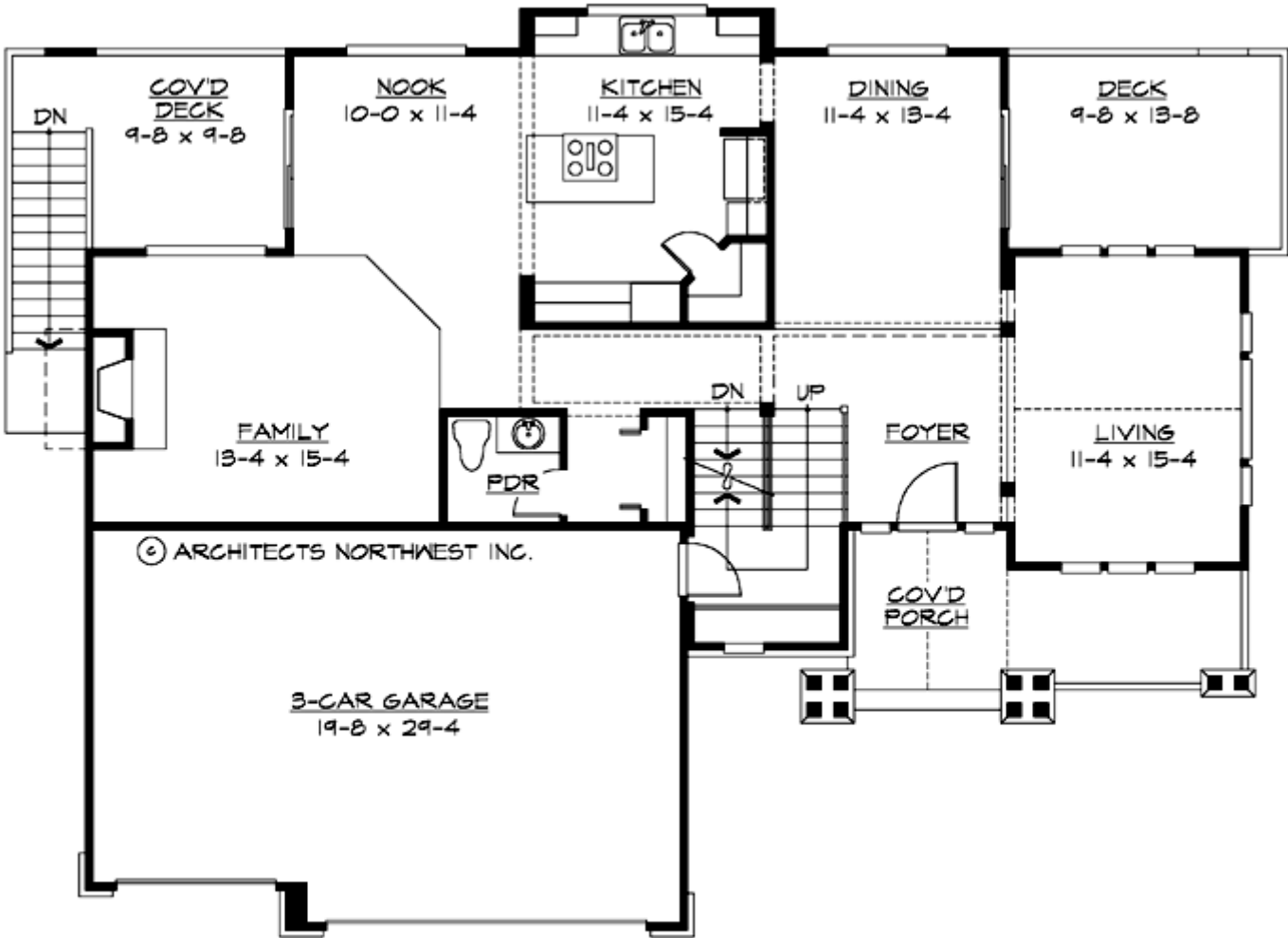

AMBERWOOD - M3970A3FE-0DB

UPPER FLOOR

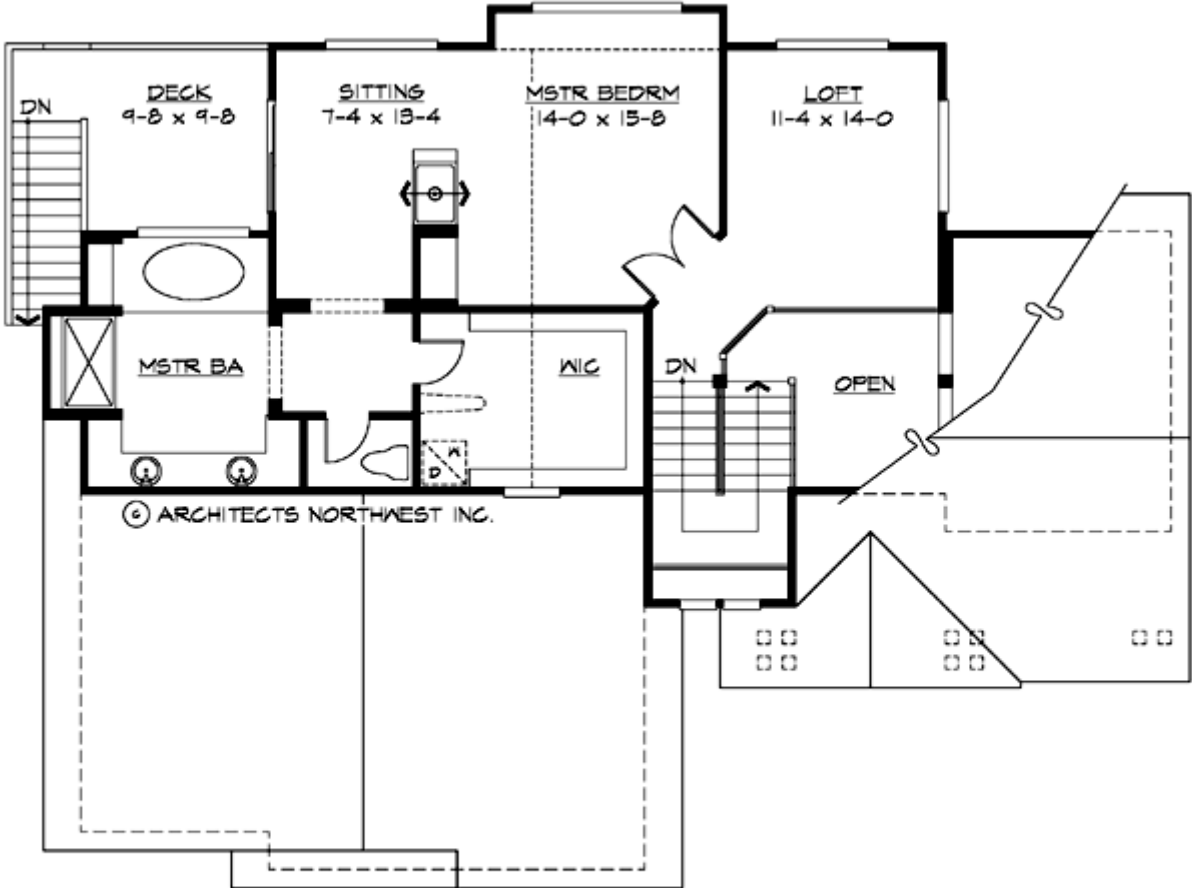

AMBERWOOD - M3970A3FE-0DB

LOWER FLOOR

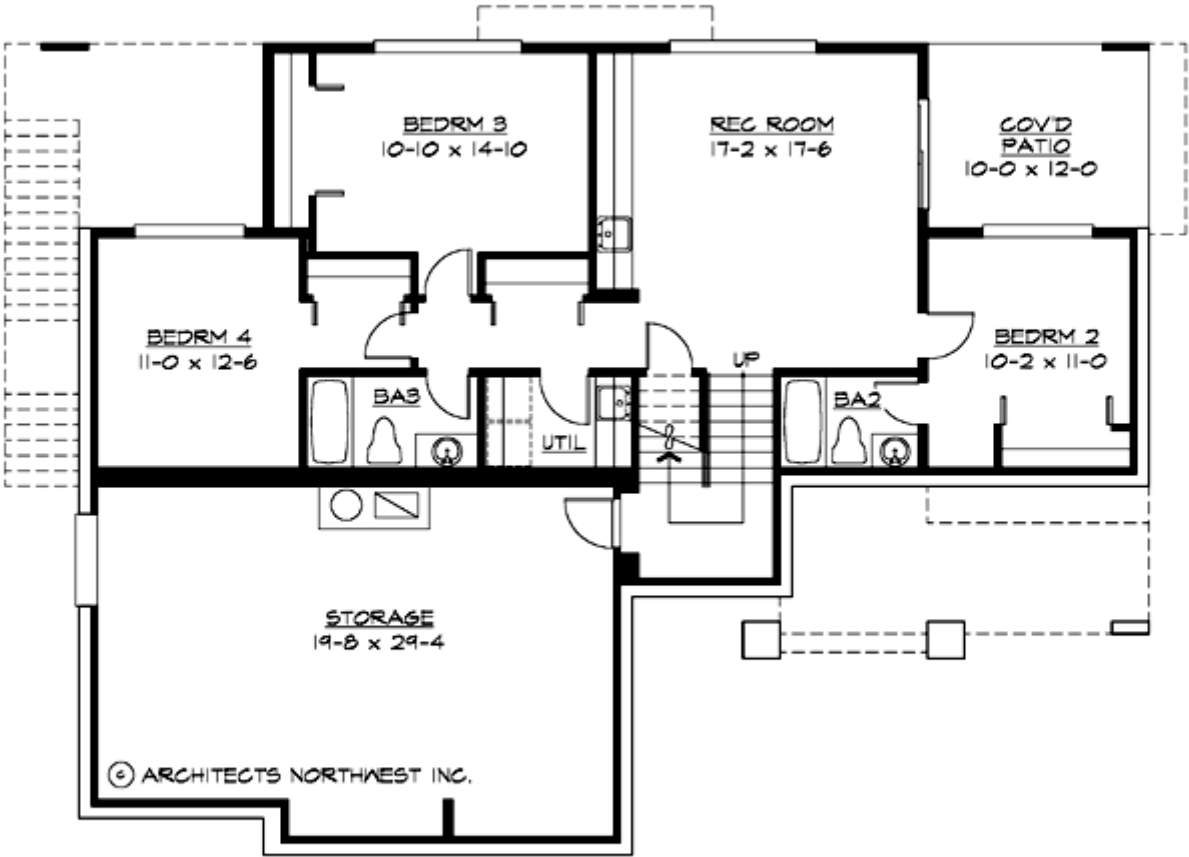

AMBERWOOD - M3970A3FE-0DB

PLAN DETAILS

Area Summary

Total Area:	3970 Sq. Ft.
Main Floor:	1269 Sq. Ft.
Upper Floor:	901 Sq. Ft.
Lower Floor:	1800 Sq. Ft.
Garage Floor:	580 Sq. Ft.

General Information

Stories:	3
Width:	58`-0"
Depth:	46`-0"
Height:	25`-6"

Architectural Style

Craftsman
Northwest
Shingle

Number of Rooms

Bedrooms:	4
Full Baths:	3
Half Baths:	1

Garage

Garage Size:	3
Garage Door Location:	Front
Garage Type:	Elevated

Roof Pitches

Primary:	6:12
----------	-------------

Wall Heights

Main:	9-0"
Upper:	8-0"
Lower:	9-0"

Foundation Type

Daylight Basement

Roof Framing

Combination

Floor Load

Live (lbs):	40 PSF
Dead (lbs):	10 PSF

Roof Load

Live (lbs):	25 PSF
Dead (lbs):	15 PSF
Wind:	85 MPH

Design Features

- Bonus Space @ , Upper & Lower Floor
- Den/Office
- Front Porch
- Great Room
- Laundry Room @ , Upper & Lower Floor
- Master Bedroom @ Upper Floor Rear
- Craftsman House Plans
- Northwest Floor Plans
- Shingle House Plans
- View Lot (Rear) Plans