

## **AQUILA - M3895A4FTU-0DB**

Total Area: **3895 Sq. Ft.**  
Garage Area: **840 Sq. Ft.**  
Garage Size: **4**  
Stories: **3**  
Bedrooms : **5**  
Full Baths : **3**  
Half Baths : **1**  
Width : **40`-0"**  
Depth : **50`-6"**  
Height : **23`-6"**  
Foundation : **Basement**



# AQUILA - M3895A4FTU-0DB

## MAIN FLOOR

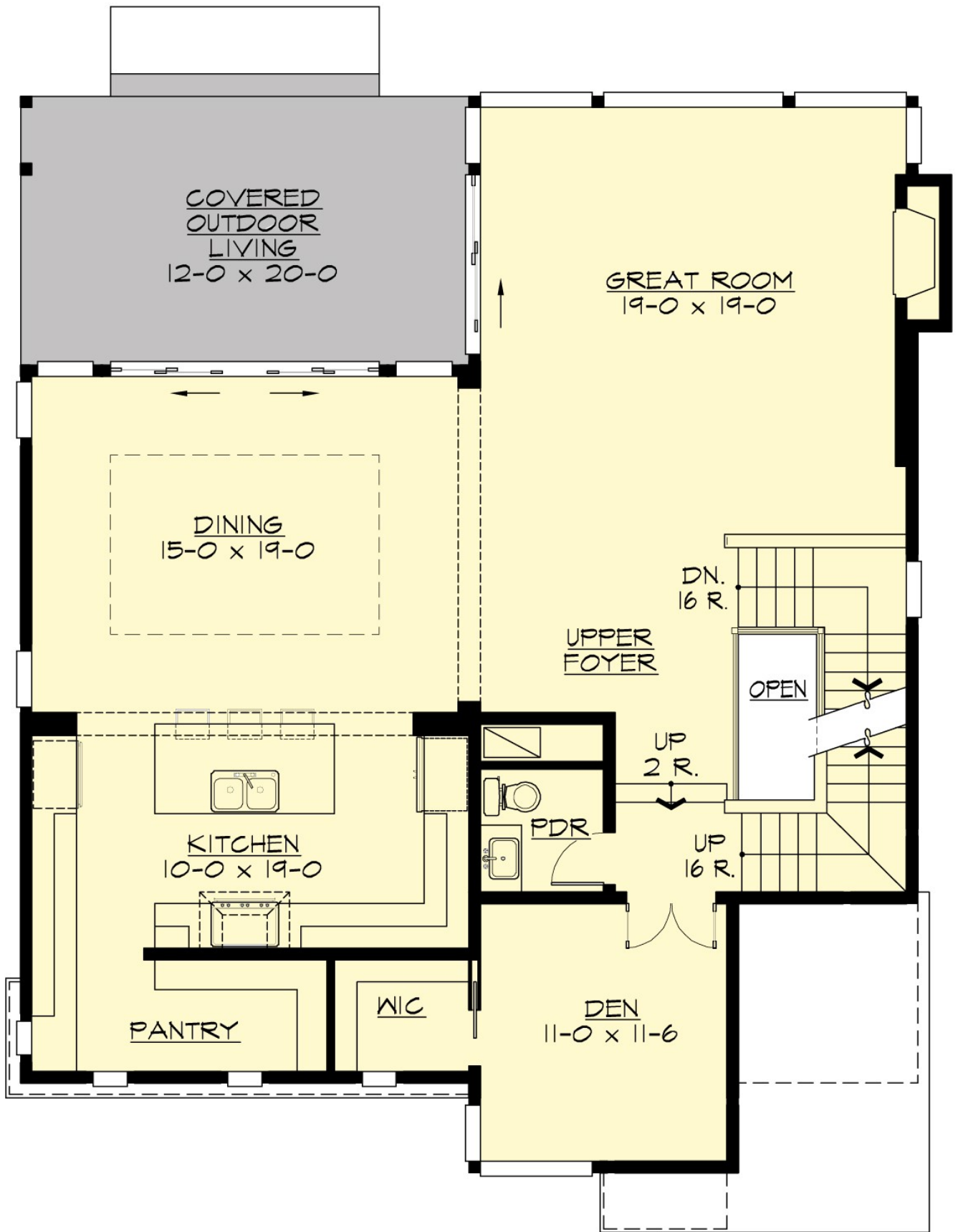

# AQUILA - M3895A4FTU-0DB

## UPPER FLOOR

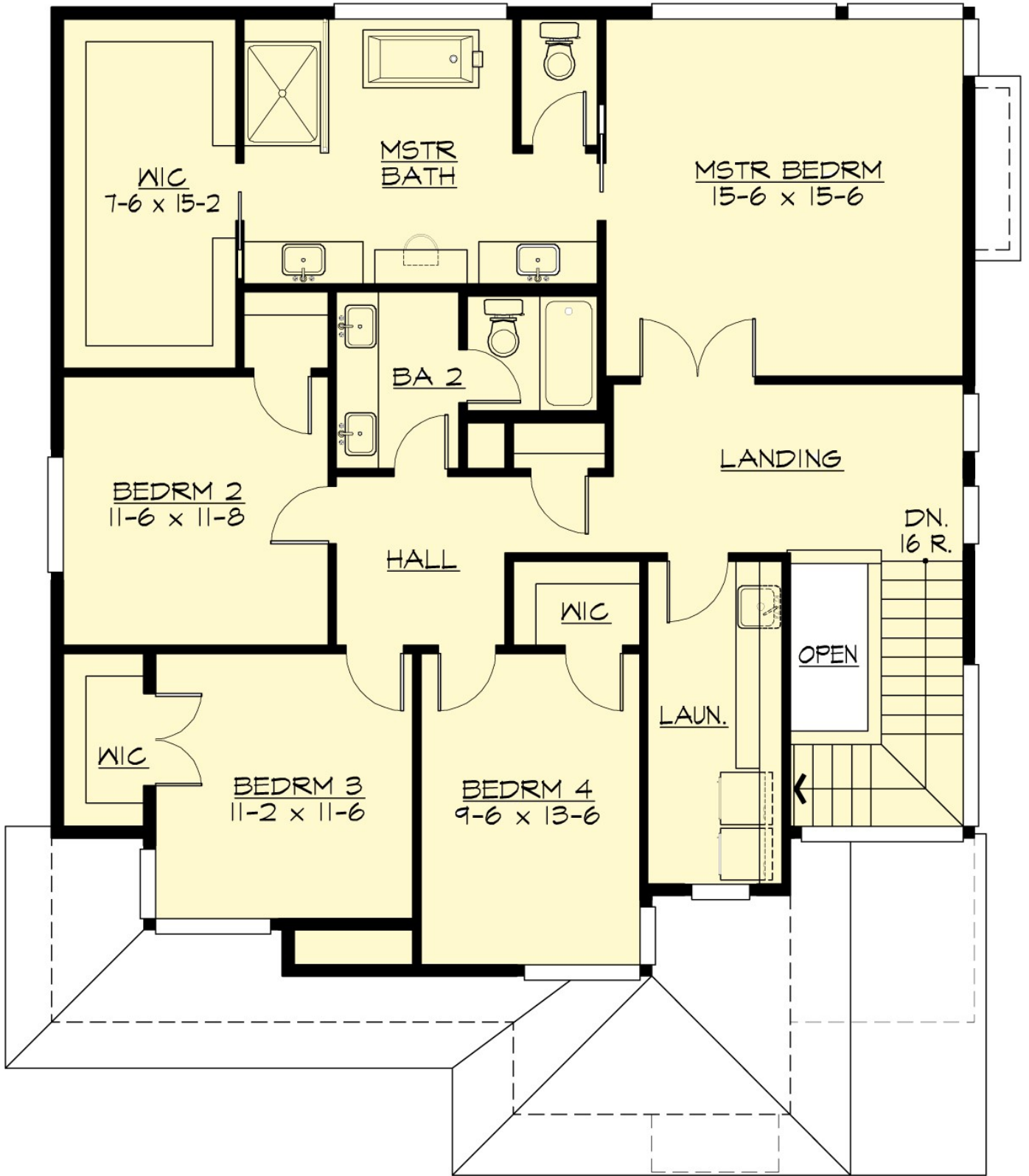

# AQUILA - M3895A4FTU-0DB

LOWER FLOOR

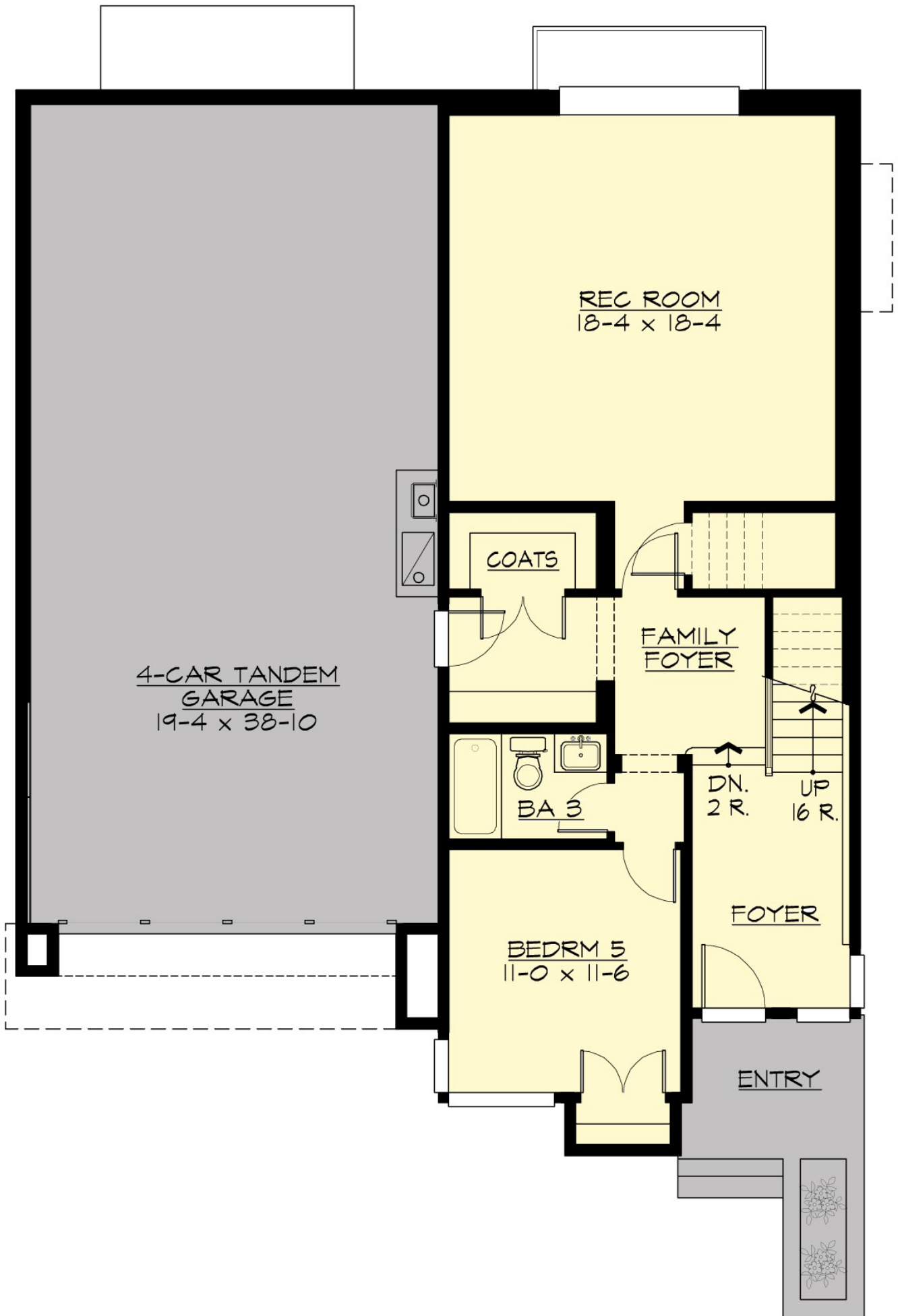

4-CAR TANDEM  
GARAGE  
19-4 x 38-10

REC ROOM  
18-4 x 18-4

COATS

FAMILY  
FOYER

BA 3

DN.  
2 R.    UP  
16 R.

BEDRM 5  
11-0 x 11-6

FOYER

ENTRY

# AQUILA - M3895A4FTU-0DB

## PLAN DETAILS

### Area Summary

Total Area:	<b>3895 Sq. Ft.</b>
Main Floor:	<b>1491 Sq. Ft.</b>
Upper Floor:	<b>1464 Sq. Ft.</b>
Lower Floor:	<b>940 Sq. Ft.</b>
Garage Floor:	<b>840 Sq. Ft.</b>

### General Information

Stories:	<b>3</b>
Width:	<b>40`-0"</b>
Depth:	<b>50`-6"</b>
Height:	<b>23`-6"</b>

### Architectural Style

Contemporary  
Modern  
Prarie

### Number of Rooms

Bedrooms:	<b>5</b>
Full Baths:	<b>3</b>
Half Baths:	<b>1</b>

### Garage

Garage Size:	<b>4</b>
Garage Door Location:	<b>Front</b>
Garage Type:	<b>, Under</b>

### Roof Pitches

Primary:	<b>3:12</b>
----------	-------------

### Wall Heights

Main:	<b>9-0"</b>
Upper:	<b>8-0"</b>
Lower:	<b>9-0"</b>

### Foundation Type

Daylight Basement

### Roof Framing

Trusses

### Floor Load

Live (lbs):	<b>40 PSF</b>
Dead (lbs):	<b>10 PSF</b>

### Roof Load

Live (lbs):	<b>25 PSF</b>
Dead (lbs):	<b>15 PSF</b>
Wind:	<b>85 MPH</b>

### Design Features

- Bonus Space @ & Lower Floor
- Den/Office
- Rear Porch
- Great Room
- Laundry Room @ & Upper Floor
- Master Bedroom @ Upper Floor Rear
- Contemporary Home Plans
- Modern Home Plans
- Prairie Home Plans