

ASHWORTH LANE - M2338B3FT-1

Total Area: **2819 Sq. Ft.**
Garage Area: **552 Sq. Ft.**
Garage Size: **3**
Stories: **2**
Bedrooms : **3**
Full Baths : **2**
Half Baths : **1**
Width : **44`-0"**
Depth : **44`-0"**
Height : **28`-0"**
Foundation : **Crawl Space**



ASHWORTH LANE - M2338B3FT-1

MAIN FLOOR

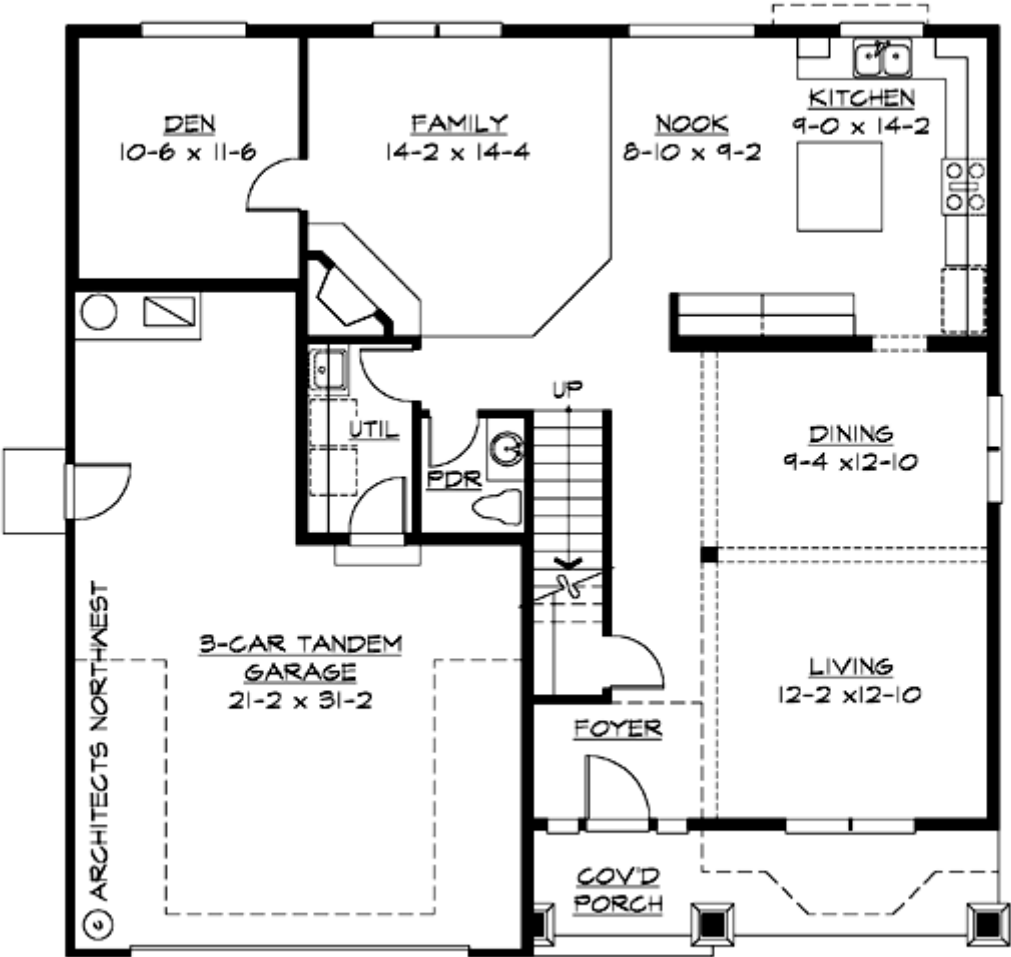

ASHWORTH LANE - M2338B3FT-1

UPPER FLOOR

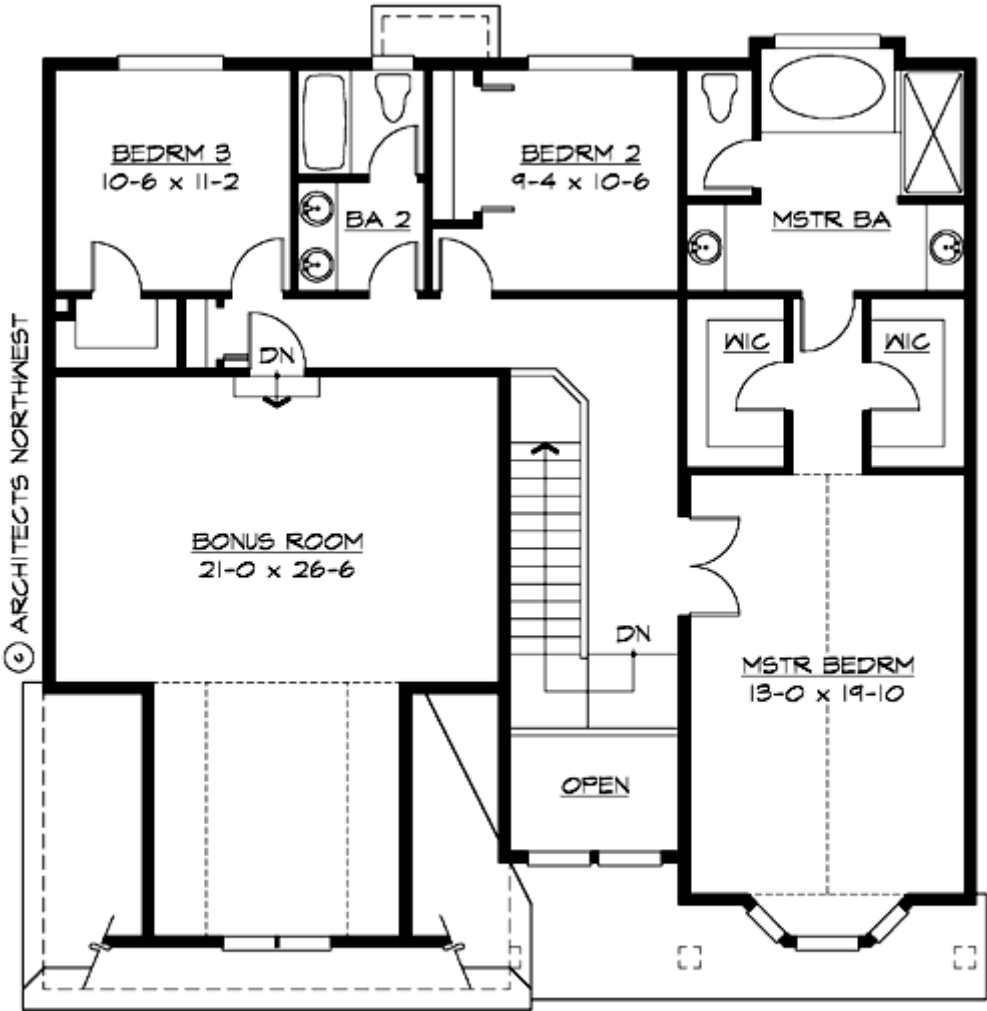

ASHWORTH LANE - M2338B3FT-1

PLAN DETAILS

Area Summary

Total Area:	2819 Sq. Ft.
Main Floor:	1252 Sq. Ft.
Upper Floor:	1567 Sq. Ft.
Garage Floor:	552 Sq. Ft.

General Information

Stories:	2
Width:	44`-0"
Depth:	44`-0"
Height:	28`-0"

Architectural Style

Craftsman
Farmhouse
Northwest

Number of Rooms

Bedrooms:	3
Full Baths:	2
Half Baths:	1

Garage

Garage Size:	3
Garage Door Location:	Front
Garage Type:	Tandem

Roof Pitches

Primary:	8:12
Secondary:	10:12

Wall Heights

Main:	9-0"
Upper:	8-0"

Foundation Type

Crawl Space

Roof Framing

Combination

Floor Load

Live (lbs):	40 PSF
Dead (lbs):	10 PSF

Roof Load

Live (lbs):	25 PSF
Dead (lbs):	15 PSF
Wind:	85 MPH

Design Features

- Bonus Space @ & Upper Floor
- Den/Office
- Front Porch
- Great Room
- Laundry Room @ Main Floor
- Master Bedroom @ Upper Floor Front
- Craftsman House Plans
- Farmhouse Home Plans
- Northwest Floor Plans
- Narrow Lot House Plans
- Small House Plans