

CAMBRIDGE - M6804A3S-0FB

Total Area: **6820 Sq. Ft.**
Garage Area: **867 Sq. Ft.**
Garage Size: **3**
Stories: **3**
Bedrooms : **5**
Full Baths : **5**
Half Baths : **3**
Width : **82`-0"**
Depth : **90`-0"**
Height : **28`-0"**
Foundation : **Basement**



CAMBRIDGE - M6804A3S-0FB

MAIN FLOOR

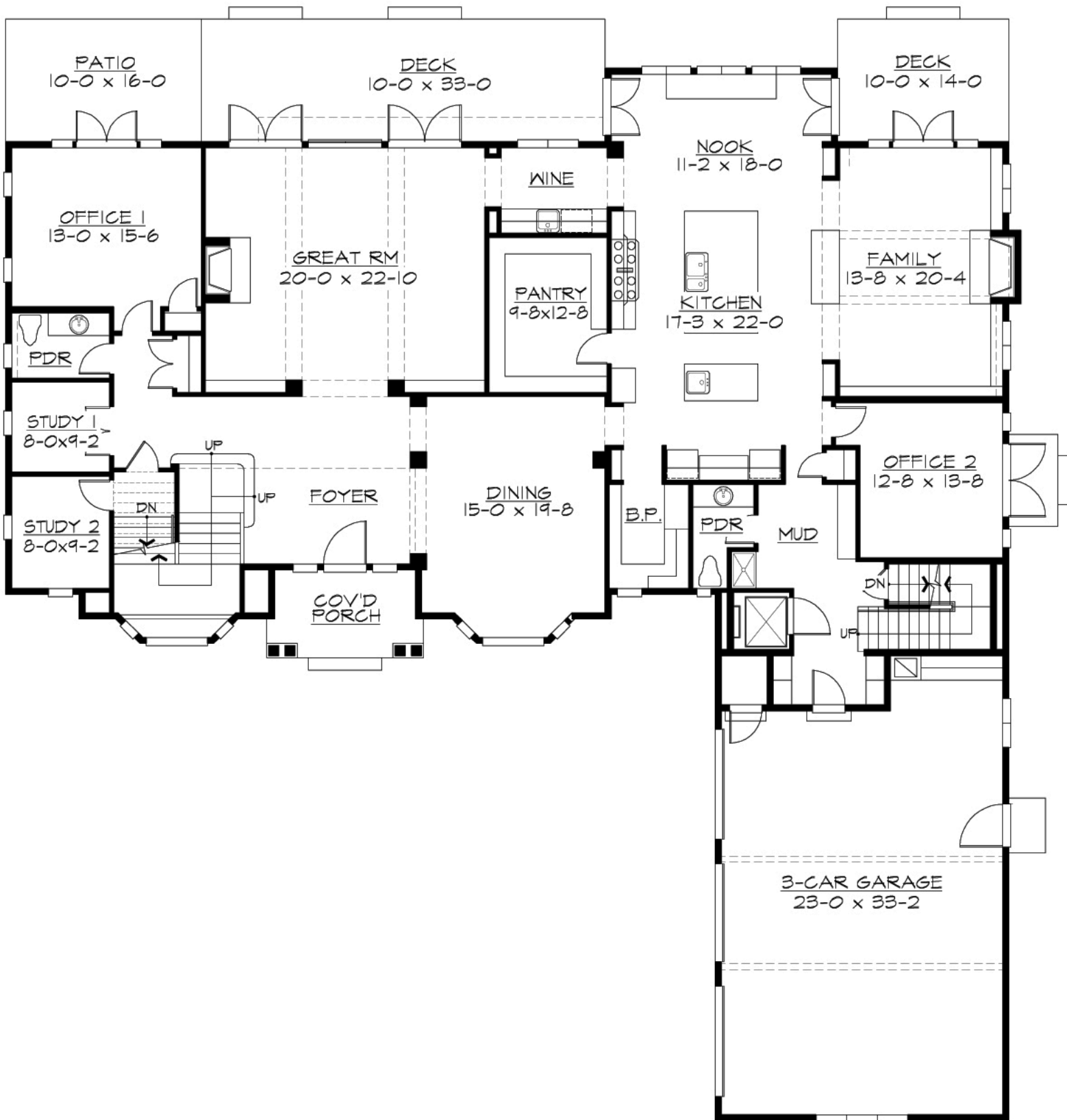

CAMBRIDGE - M6804A3S-0FB

UPPER FLOOR

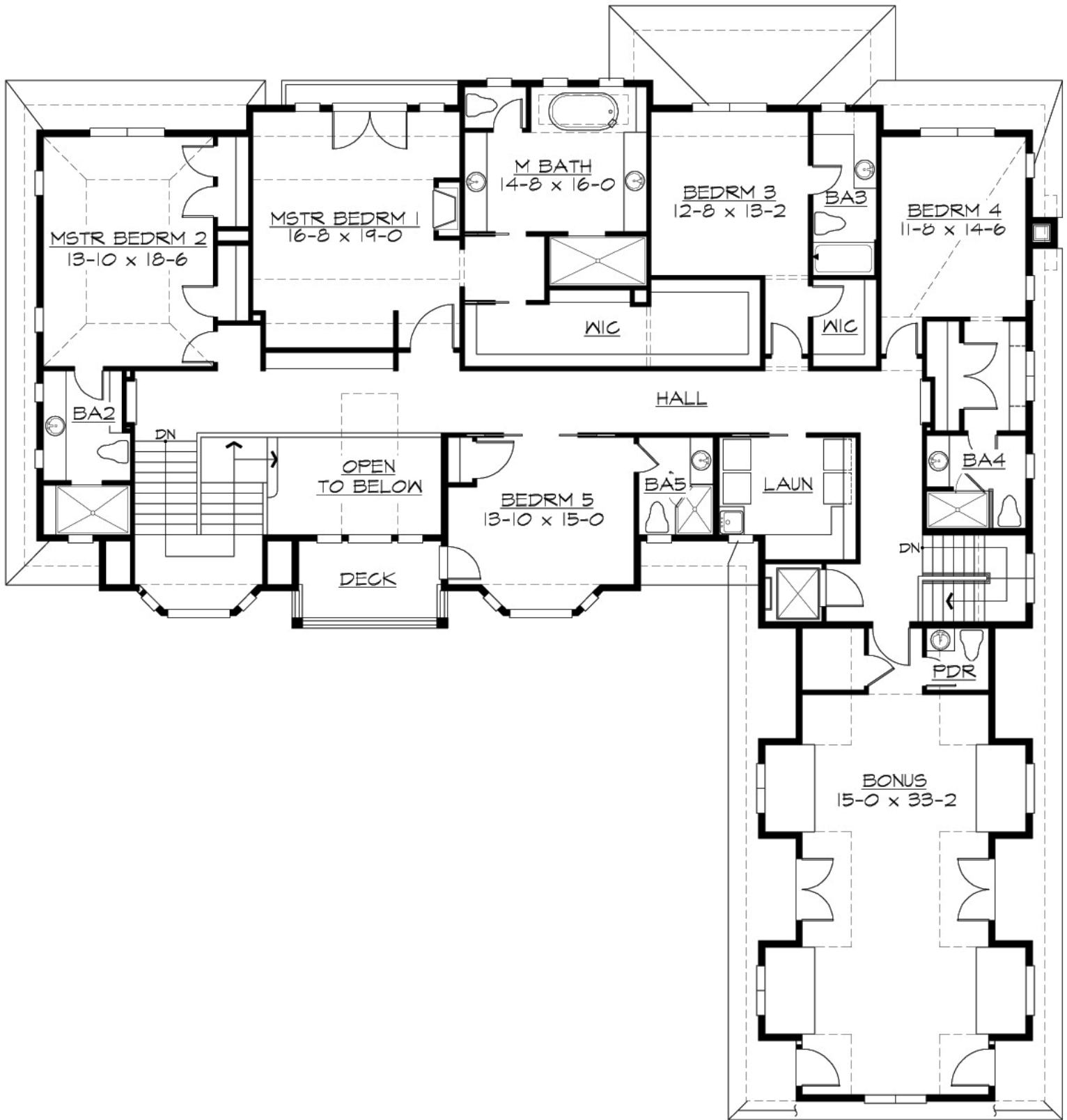

CAMBRIDGE - M6804A3S-0FB

LOWER FLOOR

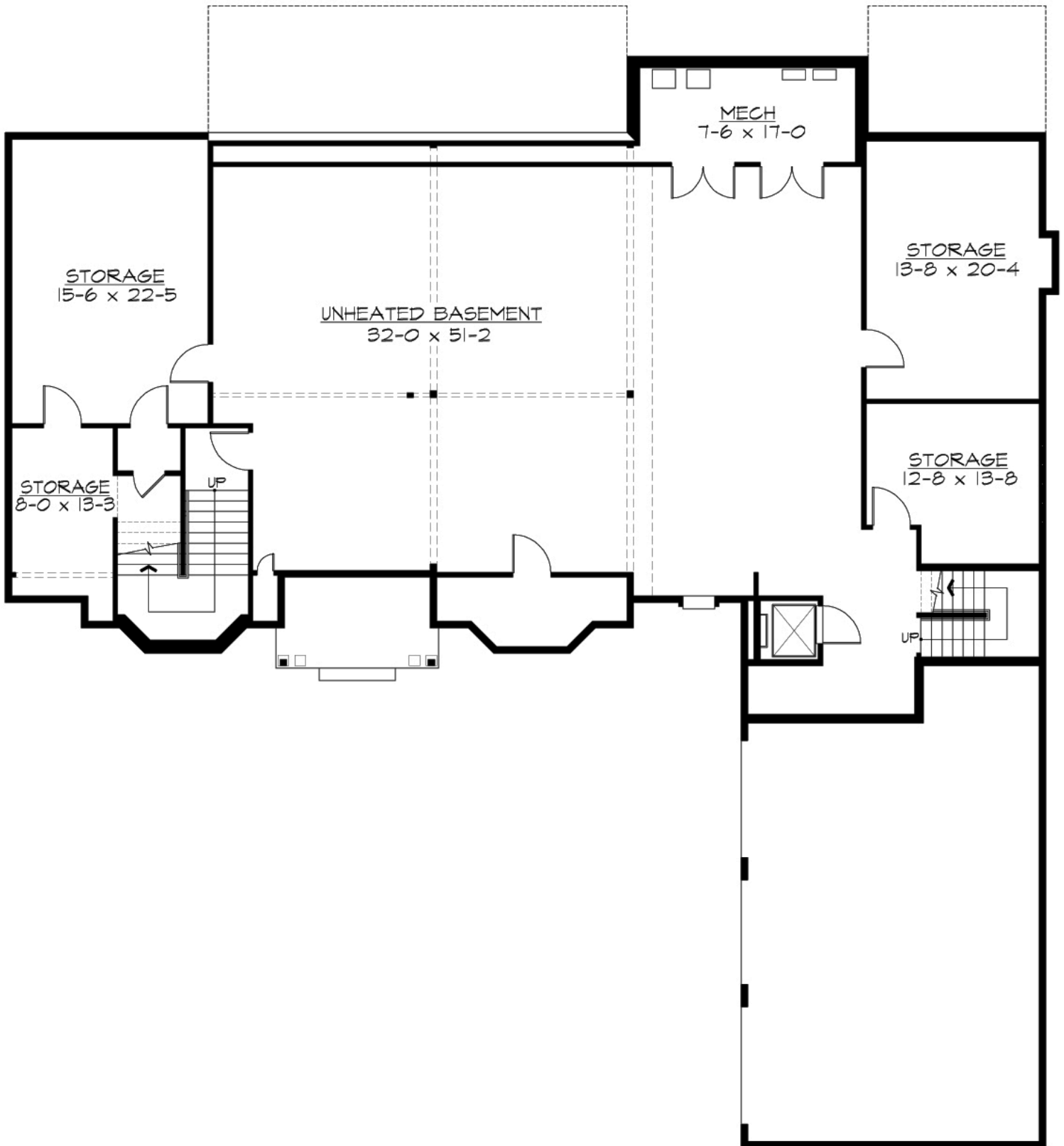

CAMBRIDGE - M6804A3S-0FB

PLAN DETAILS

Area Summary

Total Area:	6820 Sq. Ft.
Main Floor:	3386 Sq. Ft.
Upper Floor:	3434 Sq. Ft.
Lower Floor:	3411 Sq. Ft.
Garage Floor:	867 Sq. Ft.

General Information

Stories:	3
Width:	82`-0"
Depth:	90`-0"
Height:	28`-0"

Architectural Style

Colonial
Hampton
Traditional

Number of Rooms

Bedrooms:	5
Full Baths:	5
Half Baths:	3

Garage

Garage Size:	3
Garage Door Location:	Side

Roof Pitches

Primary:	8:12
Secondary:	6:12

Wall Heights

Main:	10-0"
Upper:	9-0"
Lower:	8-0"

Foundation Type

Cellar Basement

Roof Framing

Combination

Floor Load

Live (lbs):	40 PSF
Dead (lbs):	10 PSF

Roof Load

Live (lbs):	25 PSF
Dead (lbs):	15 PSF
Wind:	85 MPH

Design Features

- Bonus Space @ Main & Upper Floor
- Den/Office
- Front Porch
- Great Room
- Laundry Room @ & Upper Floor
- Master Bedroom @ Upper Floor Rear
- Colonial House Plans
- Hampton House Plans
- Traditional House Plans
- Luxury Home Designs
- View Lot (Rear) Plans
- Wide Lot House Plans