

CANYON RIDGE - M3165A2F-0

Total Area: **3165 Sq. Ft.**
Garage Area: **416 Sq. Ft.**
Garage Size: **2**
Stories: **2**
Bedrooms : **3**
Full Baths : **3**
Half Baths :
Width : **36`-0"**
Depth : **61`-0"**
Height : **29`-6"**
Foundation : **Crawl Space**



CANYON RIDGE - M3165A2F-0

MAIN FLOOR

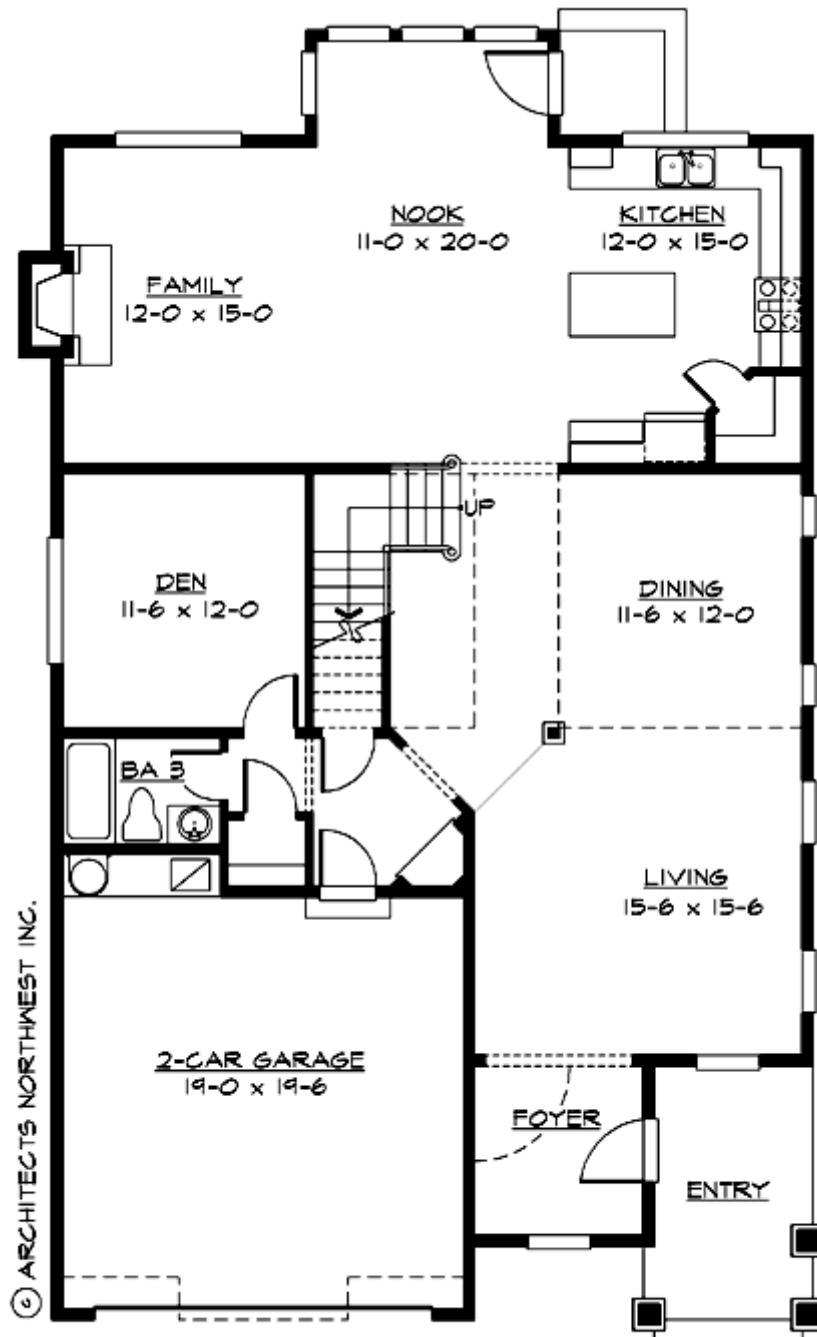

CANYON RIDGE - M3165A2F-0

UPPER FLOOR

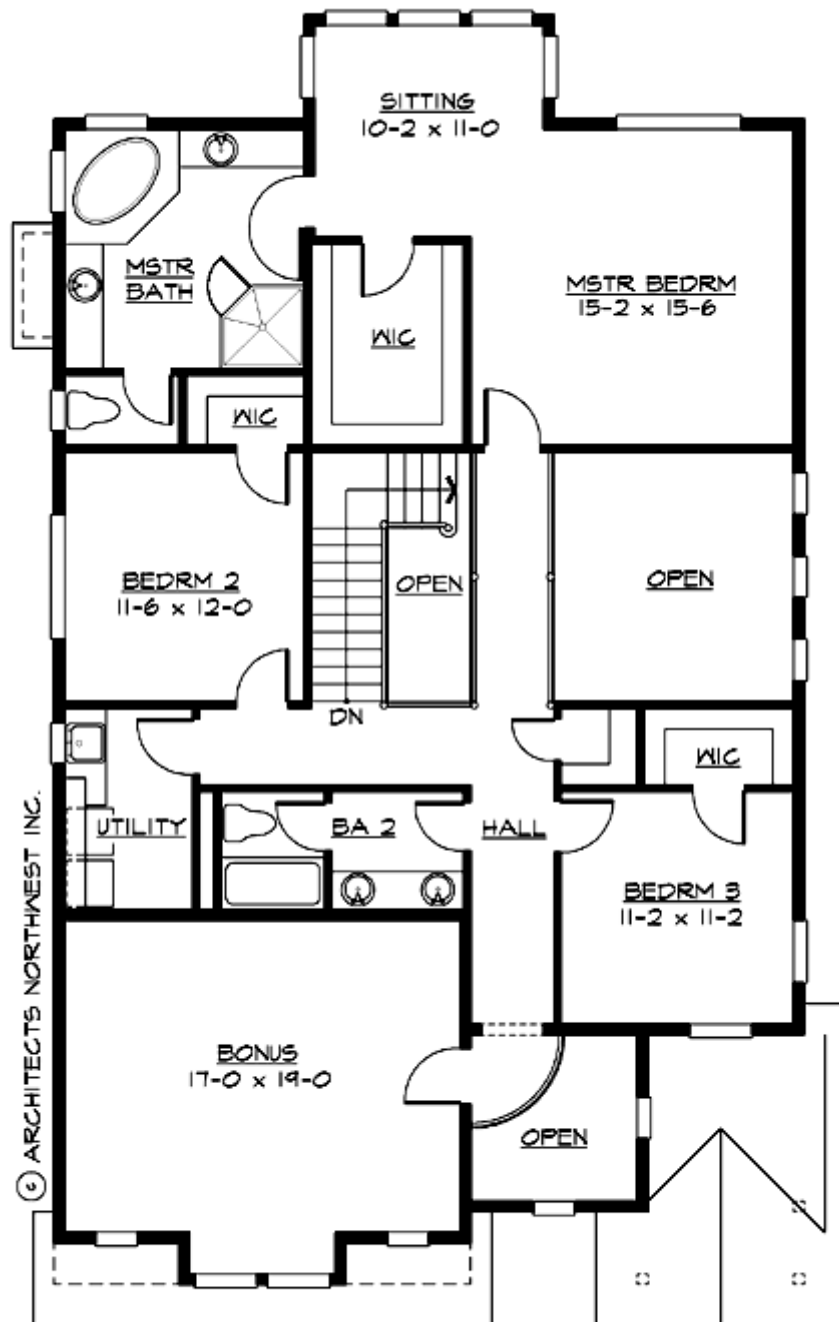

CANYON RIDGE - M3165A2F-0

PLAN DETAILS

Area Summary

Total Area:	3165 Sq. Ft.
Main Floor:	1540 Sq. Ft.
Upper Floor:	1625 Sq. Ft.
Garage Floor:	416 Sq. Ft.

General Information

Stories:	2
Width:	36`-0"
Depth:	61`-0"
Height:	29`-6"

Architectural Style

Craftsman
Lodge
Northwest

Number of Rooms

Bedrooms:	3
Full Baths:	3

Garage

Garage Size:	2
Garage Door Location:	Front

Roof Pitches

Primary:	6:12
----------	-------------

Wall Heights

Main:	9-0"
Upper:	8-0"

Foundation Type

Crawl Space

Roof Framing

Trusses

Floor Load

Live (lbs):	40 PSF
Dead (lbs):	10 PSF

Roof Load

Live (lbs):	25 PSF
Dead (lbs):	15 PSF
Wind:	85 MPH

Design Features

- Bonus Space @ & Upper Floor
- Den/Office
- Great Room
- Laundry Room @ & Upper Floor
- Master Bedroom @ Upper Floor Rear
- Craftsman House Plans
- Lodge House Plans
- Northwest Floor Plans
- Narrow Lot House Plans