

COVELLA - M4535A3S-0

Total Area: **4544 Sq. Ft.**
Garage Area: **900 Sq. Ft.**
Garage Size: **3**
Stories: **2**
Bedrooms : **5**
Full Baths : **4**
Half Baths : **1**
Width : **60`-0"**
Depth : **88`-0"**
Height : **22`-9"**
Foundation : **Crawl Space**



COVELLA - M4535A3S-0

MAIN FLOOR

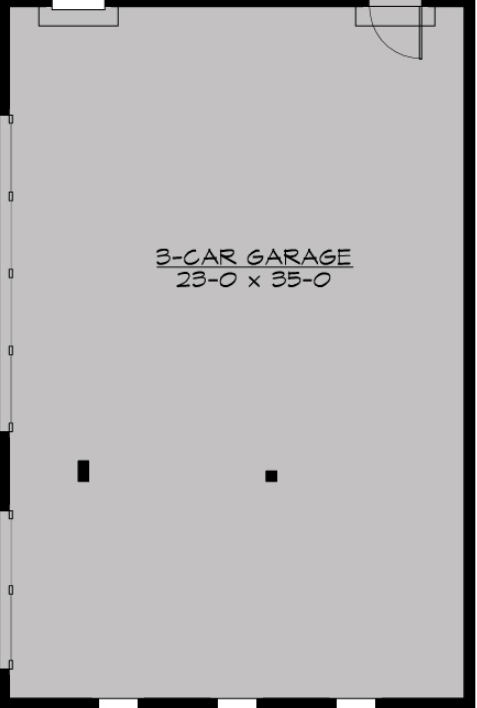
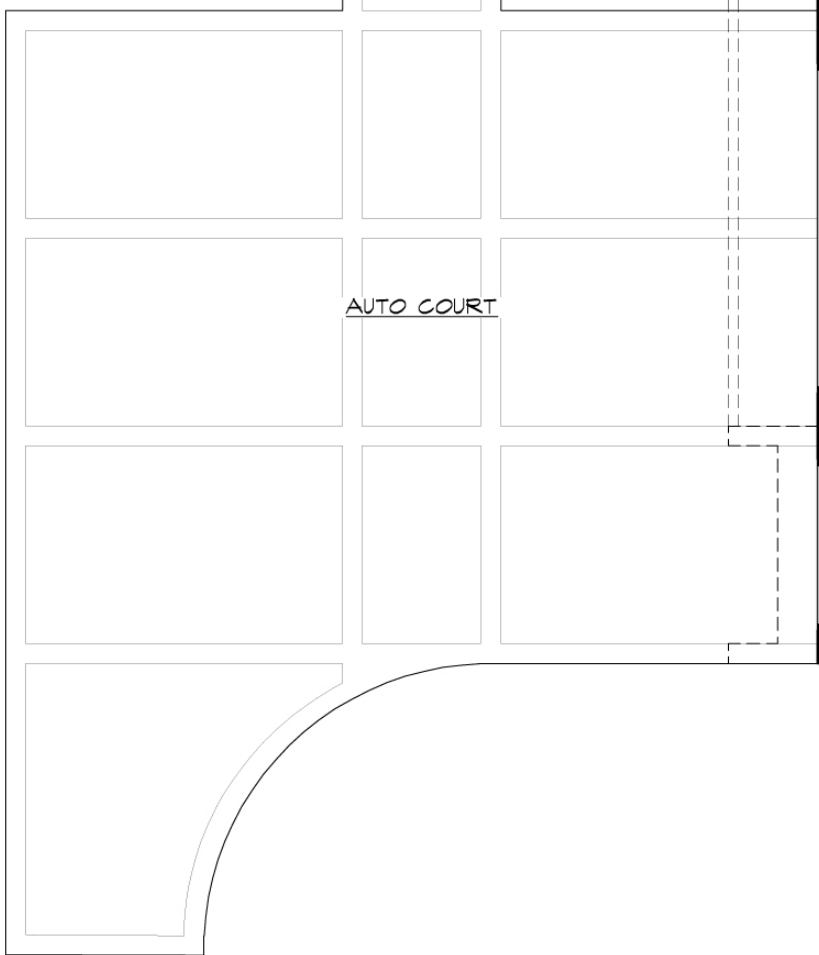

COVELLA - M4535A3S-0

UPPER FLOOR

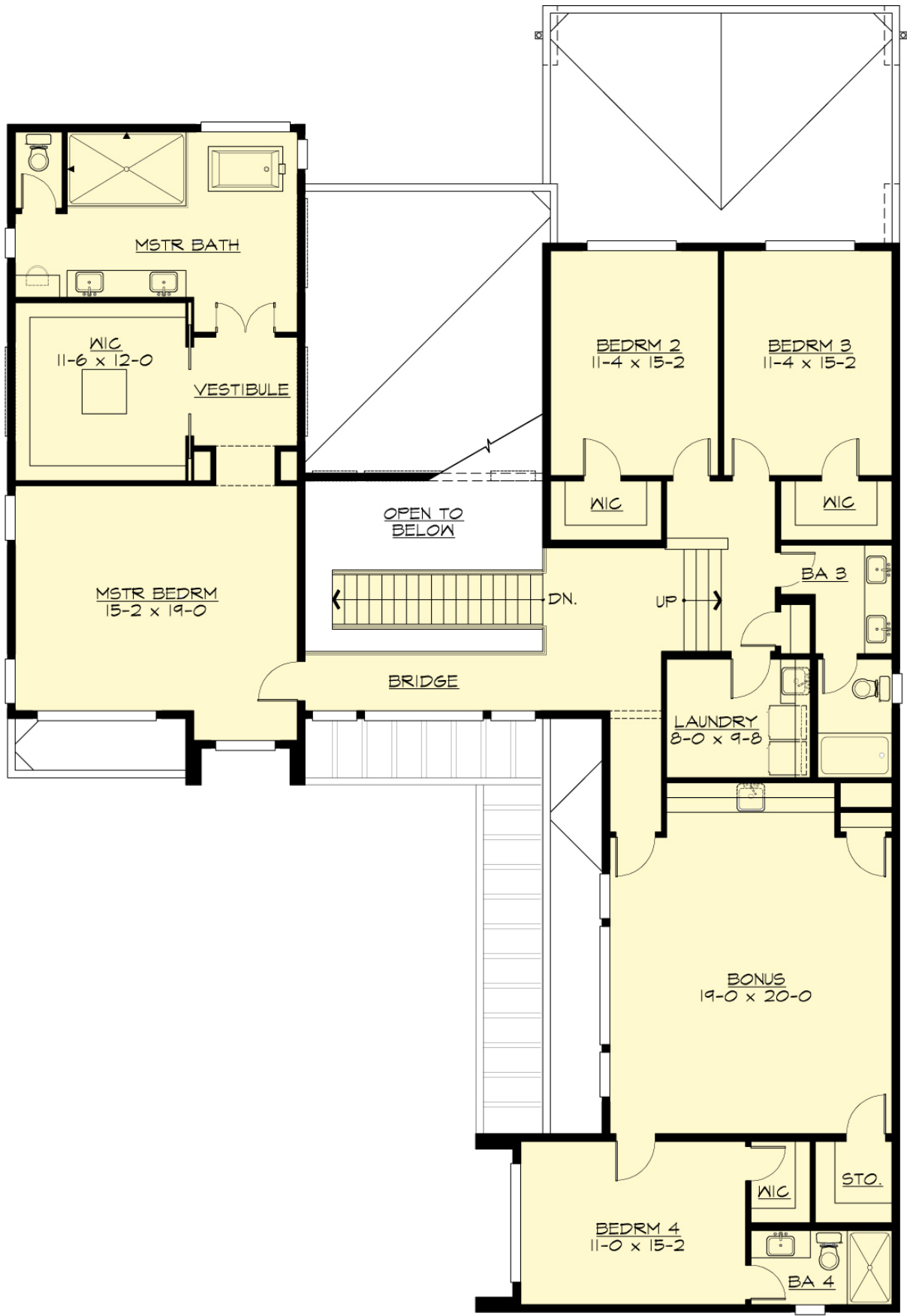

COVELLA - M4535A3S-0

PLAN DETAILS

Area Summary

Total Area:	4544 Sq. Ft.
Main Floor:	2026 Sq. Ft.
Upper Floor:	2518 Sq. Ft.
Garage Floor:	900 Sq. Ft.

General Information

Stories:	2
Width:	60`-0"
Depth:	88`-0"
Height:	22`-9"

Architectural Style

Contemporary
Modern
Northwest

Number of Rooms

Bedrooms:	5
Full Baths:	4
Half Baths:	1

Garage

Garage Size:	3
Garage Door Location:	Side

Roof Pitches

Wall Heights

Main:	11-0"
Upper:	10-0"

Foundation Type

Crawl Space

Roof Framing

Trusses

Floor Load

Live (lbs):	40 PSF
Dead (lbs):	10 PSF

Roof Load

Live (lbs):	25 PSF
Dead (lbs):	15 PSF
Wind:	85 MPH

Design Features

- Bonus Space @ & Upper Floor
- Den/Office
- Rear Porch
- Great Room
- Laundry Room @ & Upper Floor
- Master Bedroom @ Upper Floor Front
- Contemporary Home Plans
- Modern Home Plans
- Northwest Floor Plans
- Luxury Home Designs
- View Lot (Rear) Plans