

**ARCHITECTS
NORTHWEST**

Your Family Architect



For Questions and Ordering

Call: 1-888-272-4100

E-mail: Info@ArchitectsNW.com

CRENSHAW - M5386A3FT-0FB

Total Area: **5386 Sq. Ft.**
Garage Area: **636 Sq. Ft.**
Garage Size: **3**
Stories: **3**
Bedrooms : **6**
Full Baths : **5**
Half Baths :
Width : **56`-0"**
Depth : **62`-0"**
Height : **27`-6"**
Foundation : **Basement**



CRENSHAW - M5386A3FT-0FB

MAIN FLOOR

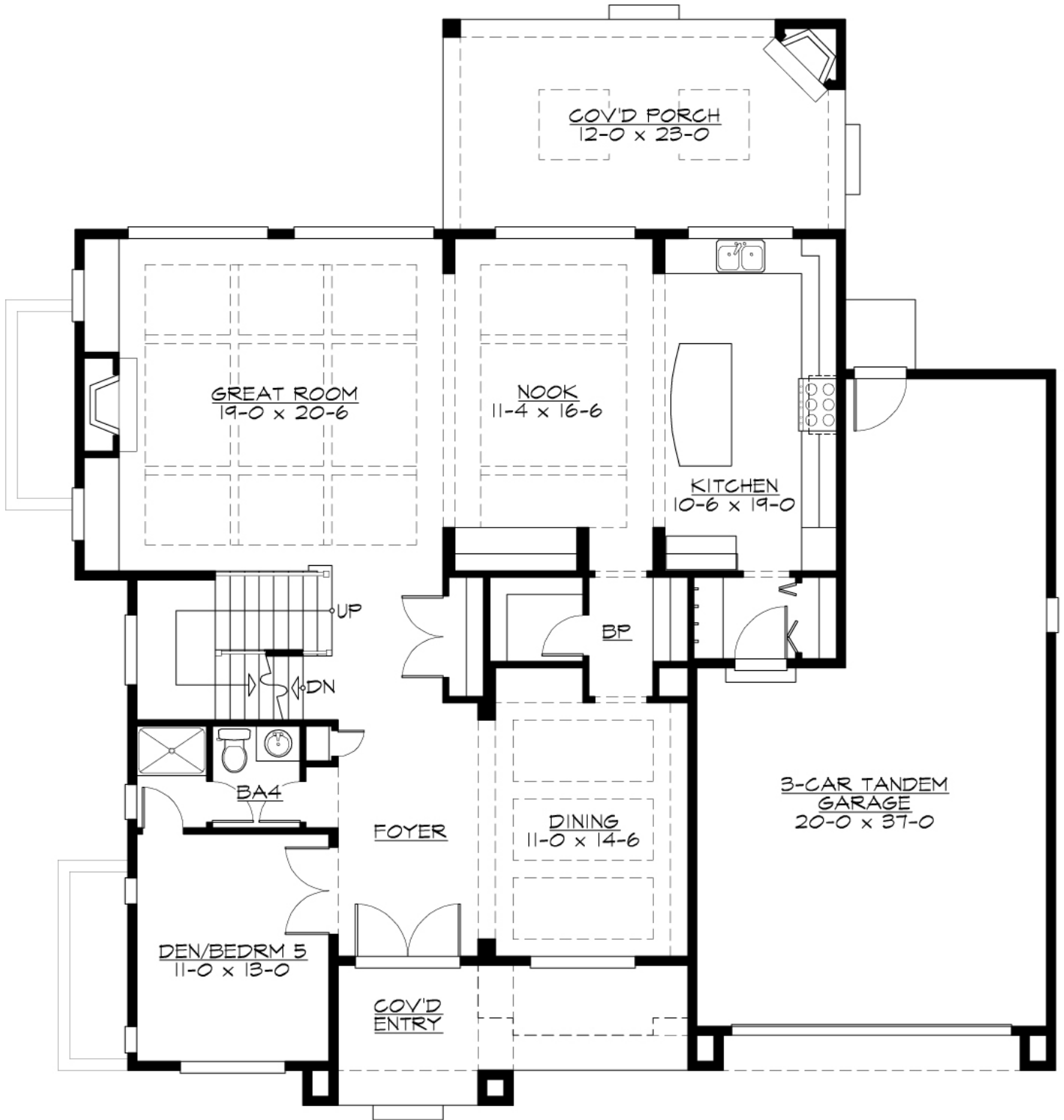

CRENSHAW - M5386A3FT-0FB

UPPER FLOOR

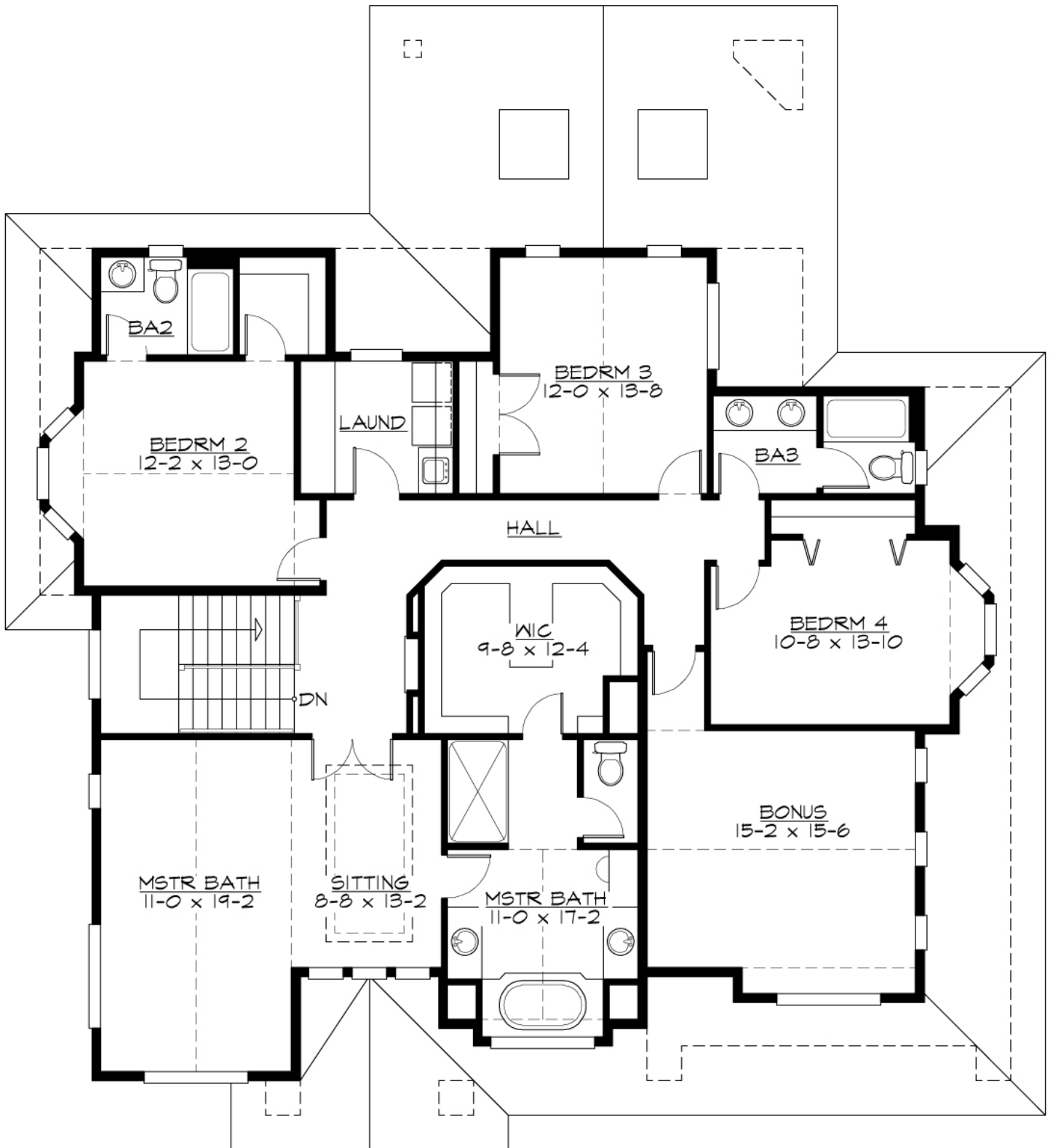

CRENSHAW - M5386A3FT-0FB

LOWER FLOOR

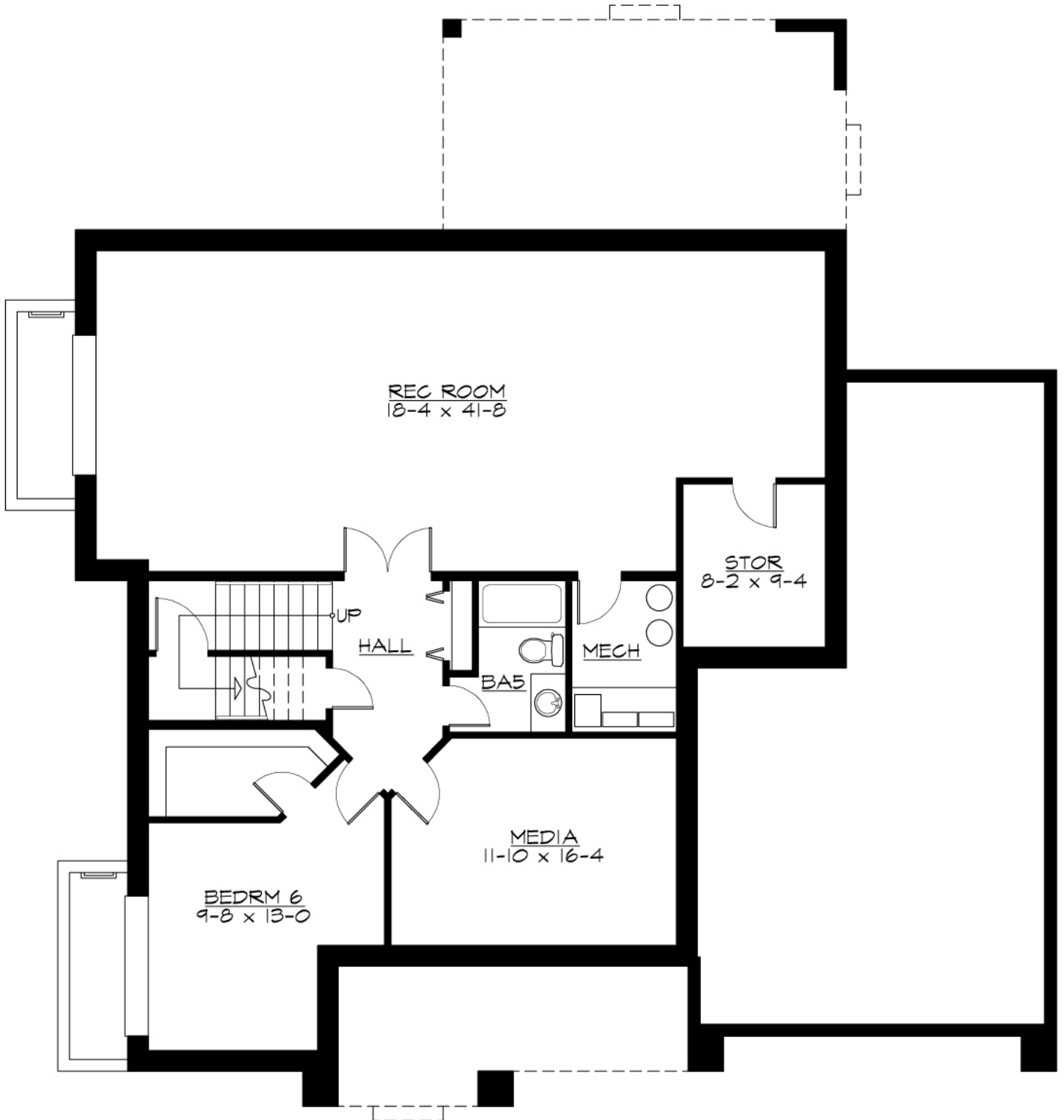

CRENSHAW - M5386A3FT-0FB

PLAN DETAILS

Area Summary

Total Area:	5386 Sq. Ft.
Main Floor:	1709 Sq. Ft.
Upper Floor:	1967 Sq. Ft.
Lower Floor:	1710 Sq. Ft.
Garage Floor:	636 Sq. Ft.

General Information

Stories:	3
Width:	56`-0"
Depth:	62`-0"
Height:	27`-6"

Architectural Style

Craftsman
Northwest
Traditional

Number of Rooms

Bedrooms:	6
Full Baths:	5

Garage

Garage Size:	3
Garage Door Location:	Front
Garage Type:	Tandem

Roof Pitches

Primary:	6:12
Secondary:	4:12

Wall Heights

Main:	10-0"
Upper:	9-0"
Lower:	9-0"

Foundation Type

Cellar Basement

Roof Framing

Trusses

Floor Load

Live (lbs):	40 PSF
Dead (lbs):	10 PSF

Roof Load

Live (lbs):	25 PSF
Dead (lbs):	15 PSF
Wind:	85 MPH

Design Features

- Bonus Space @ , Upper & Lower Floor
- Front and Rear Porch
- Great Room
- Laundry Room @ & Upper Floor
- Master Bedroom @ Upper Floor Front
- Craftsman House Plans
- Northwest Floor Plans
- Traditional House Plans
- View Lot (Rear) Plans