

**ARCHITECTS
NORTHWEST**

Your Family Architect



For Questions and Ordering

Call: 1-888-272-4100

E-mail: Info@ArchitectsNW.com

DAVIDSON VALLEY - M1935A3F-5

Total Area: **2150 Sq. Ft.**
Garage Area: **760 Sq. Ft.**
Garage Size: **3**
Stories: **2**
Bedrooms : **3**
Full Baths : **2**
Half Baths : **1**
Width : **60`-0"**
Depth : **51`-0"**
Height : **27`-0"**
Foundation : **Crawl Space**



DAVIDSON VALLEY - M1935A3F-5

MAIN FLOOR

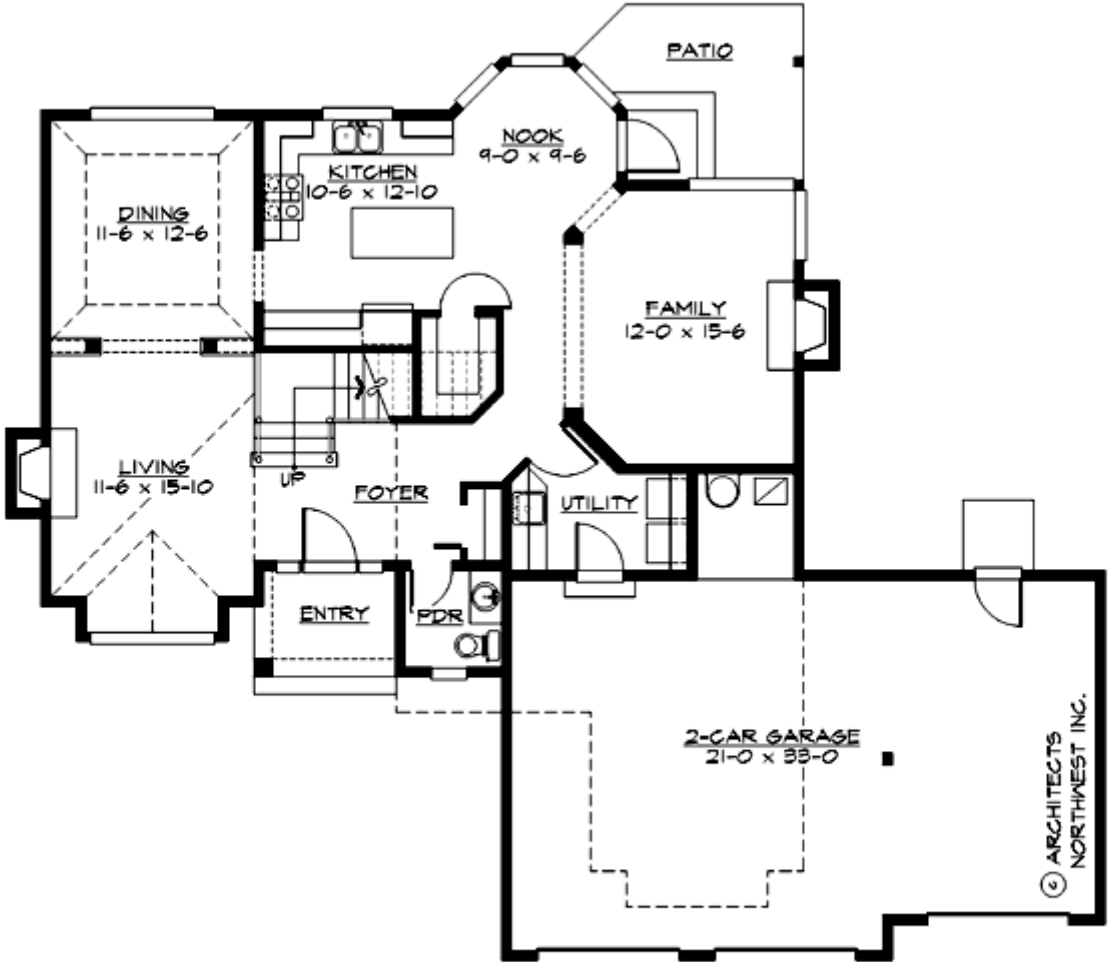

© ARCHITECTS
NORTHWEST INC.

DAVIDSON VALLEY - M1935A3F-5

UPPER FLOOR

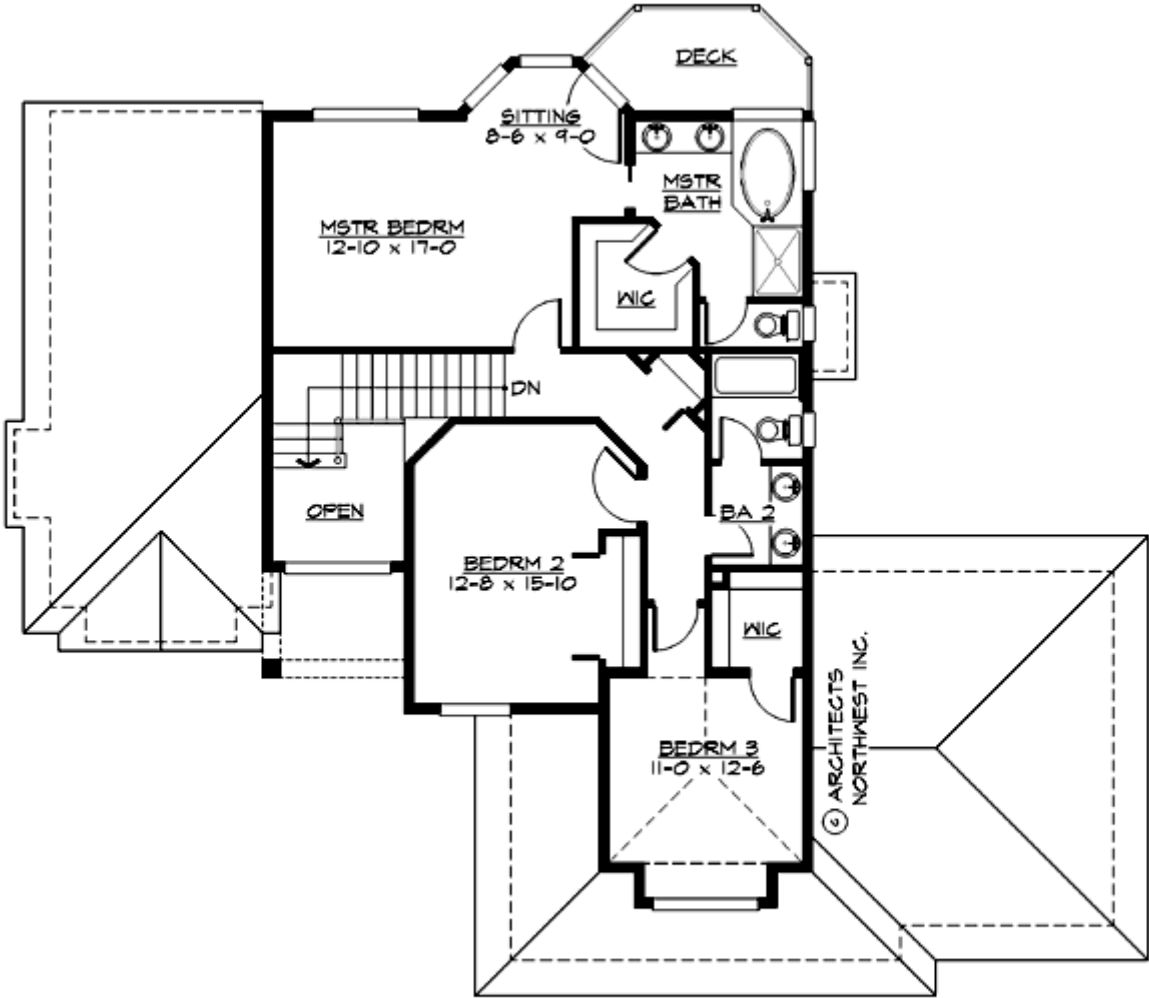

DAVIDSON VALLEY - M1935A3F-5

PLAN DETAILS

Area Summary

Total Area:	2150 Sq. Ft.
Main Floor:	1140 Sq. Ft.
Upper Floor:	1010 Sq. Ft.
Garage Floor:	760 Sq. Ft.

General Information

Stories:	2
Width:	60`-0"
Depth:	51`-0"
Height:	27`-0"

Architectural Style

Craftsman
Northwest
Traditional

Number of Rooms

Bedrooms:	3
Full Baths:	2
Half Baths:	1

Garage

Garage Size:	3
Garage Door Location:	Front

Roof Pitches

Primary:	8:12
----------	-------------

Wall Heights

Main:	9-0"
Upper:	9-0"

Foundation Type

Crawl Space

Roof Framing

Combination

Floor Load

Live (lbs):	40 PSF
Dead (lbs):	10 PSF

Roof Load

Live (lbs):	25 PSF
Dead (lbs):	15 PSF
Wind:	85 MPH

Design Features

- Rear Porch
- Great Room
- Laundry Room @ Main Floor
- Master Bedroom @ Upper Floor Rear
- Craftsman House Plans
- Northwest Floor Plans
- Traditional House Plans
- Small House Plans
- View Lot (Rear) Plans