

ELDORA LANE - M3325A3S-2

Total Area: **4121 Sq. Ft.**
Garage Area: **777 Sq. Ft.**
Garage Size: **3**
Stories: **2**
Bedrooms : **4**
Full Baths : **3**
Half Baths : **1**
Width : **73`-0"**
Depth : **73`-0"**
Height : **27`-3"**
Foundation : **Crawl Space**



ELDORA LANE - M3325A3S-2

MAIN FLOOR

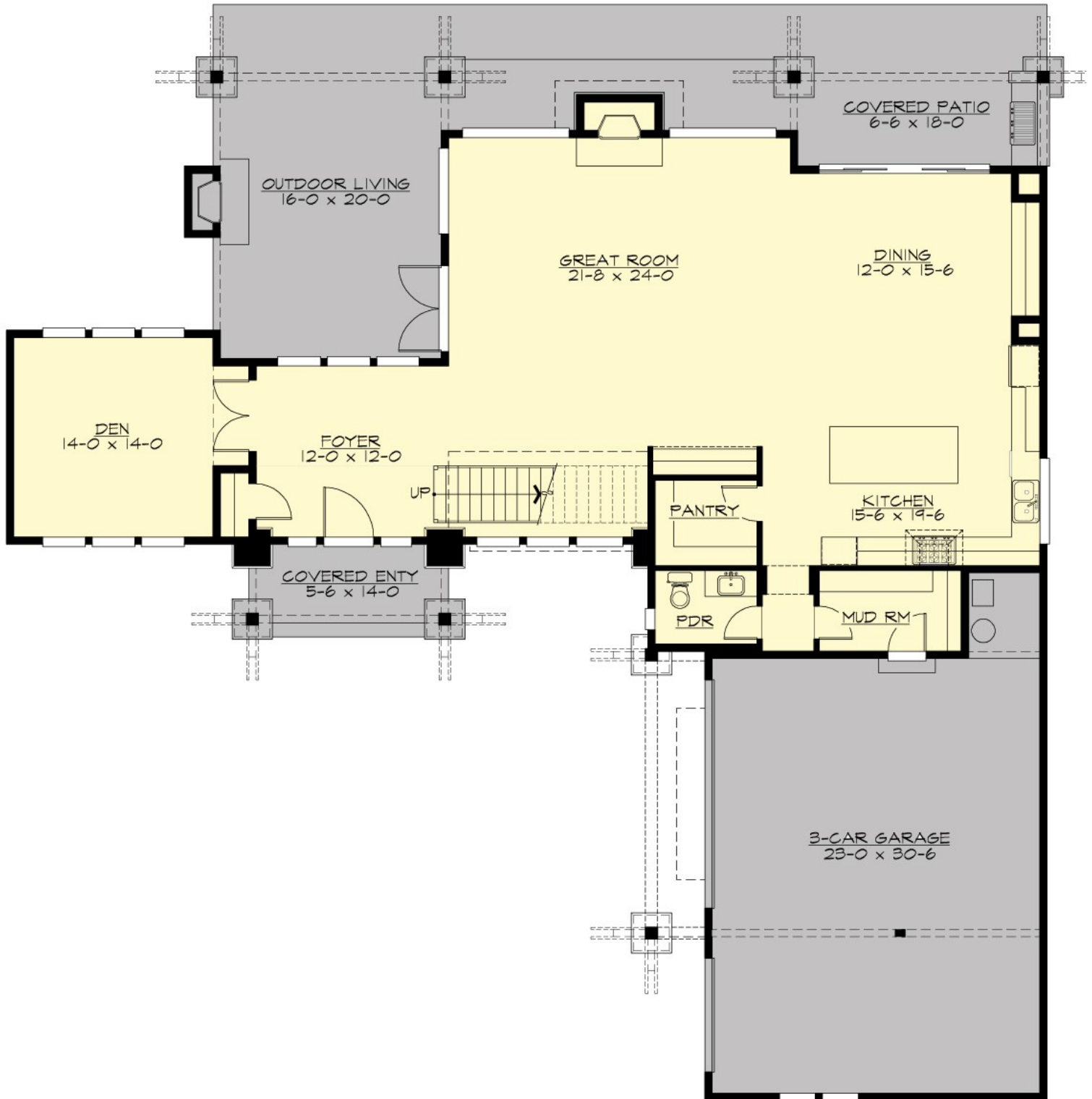

ELDORA LANE - M3325A3S-2

UPPER FLOOR

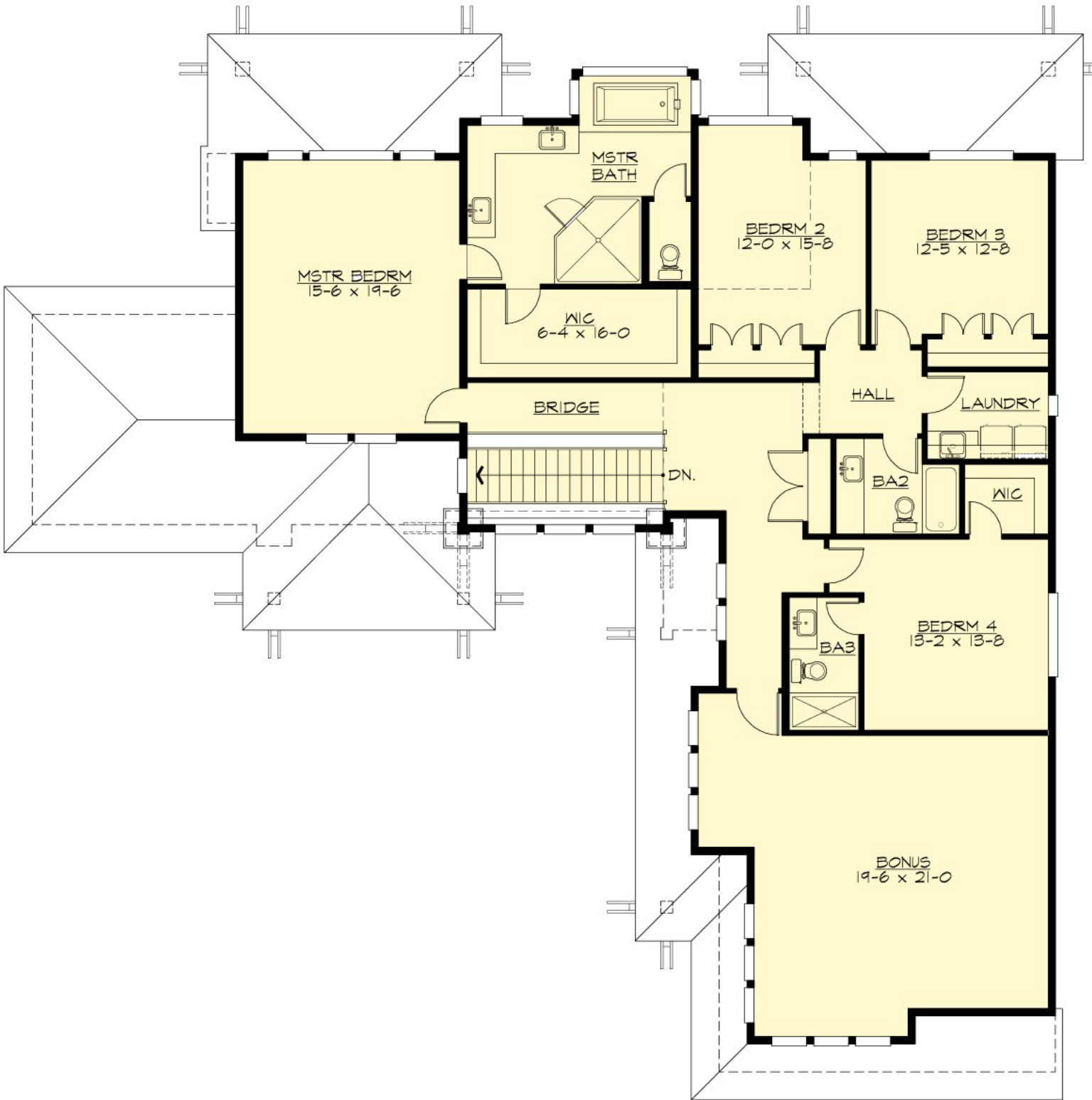

ELDORA LANE - M3325A3S-2

PLAN DETAILS

Area Summary

Total Area:	4121 Sq. Ft.
Main Floor:	1804 Sq. Ft.
Upper Floor:	2317 Sq. Ft.
Garage Floor:	777 Sq. Ft.

General Information

Stories:	2
Width:	73`-0"
Depth:	73`-0"
Height:	27`-3"

Architectural Style

Contemporary
Northwest
Prarie

Number of Rooms

Bedrooms:	4
Full Baths:	3
Half Baths:	1

Garage

Garage Size:	3
Garage Door Location:	Side

Roof Pitches

Primary:	4:12
----------	-------------

Wall Heights

Main:	10-0"
Upper:	9-0"

Foundation Type

Crawl Space

Roof Framing

Trusses

Floor Load

Live (lbs):	40 PSF
Dead (lbs):	10 PSF

Roof Load

Live (lbs):	25 PSF
Dead (lbs):	15 PSF
Wind:	85 MPH

Design Features

- Bonus Space @ & Upper Floor
- Den/Office
- Front and Rear Porch
- Great Room
- Laundry Room @ & Upper Floor
- Master Bedroom @ Upper Floor Rear
- Contemporary Home Plans
- Northwest Floor Plans
- Prairie Home Plans
- View Lot (Rear) Plans