

**ARCHITECTS
NORTHWEST**

Your Family Architect



For Questions and Ordering

Call: 1-888-272-4100

E-mail: Info@ArchitectsNW.com

GLACIER RIDGE - M1450A0-0DB

Total Area: **2538 Sq. Ft.**

Garage Area: **0 Sq. Ft.**

Garage Size: **No Garage**

Stories: **3**

Bedrooms : **3**

Full Baths : **2**

Half Baths :

Width : **32`-0"**

Depth : **37`-0"**

Height : **23`-6"**

Foundation : **Basement**



GLACIER RIDGE - M1450A0-0DB

MAIN FLOOR

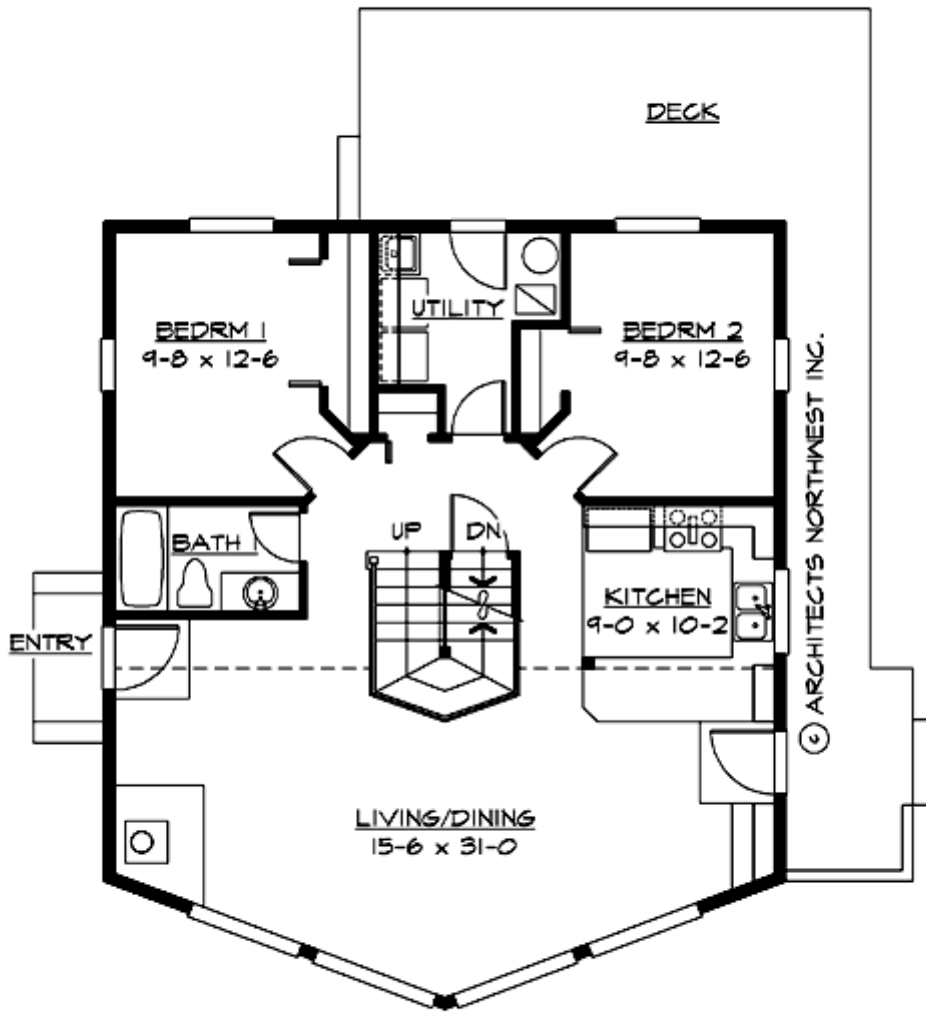

GLACIER RIDGE - M1450A0-0DB

UPPER FLOOR

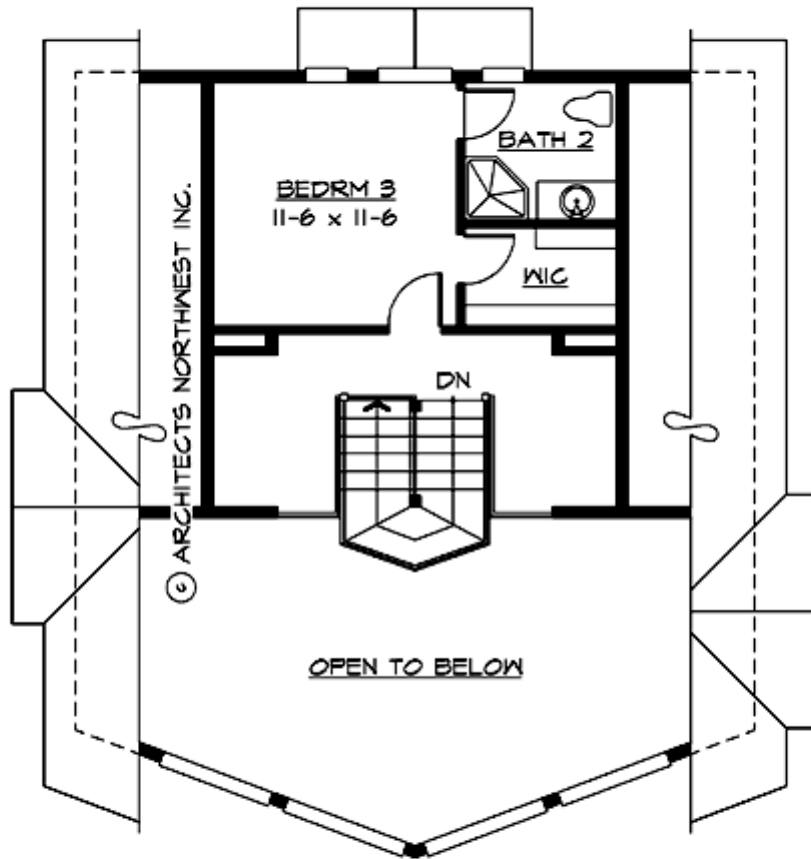

GLACIER RIDGE - M1450A0-0DB

LOWER FLOOR

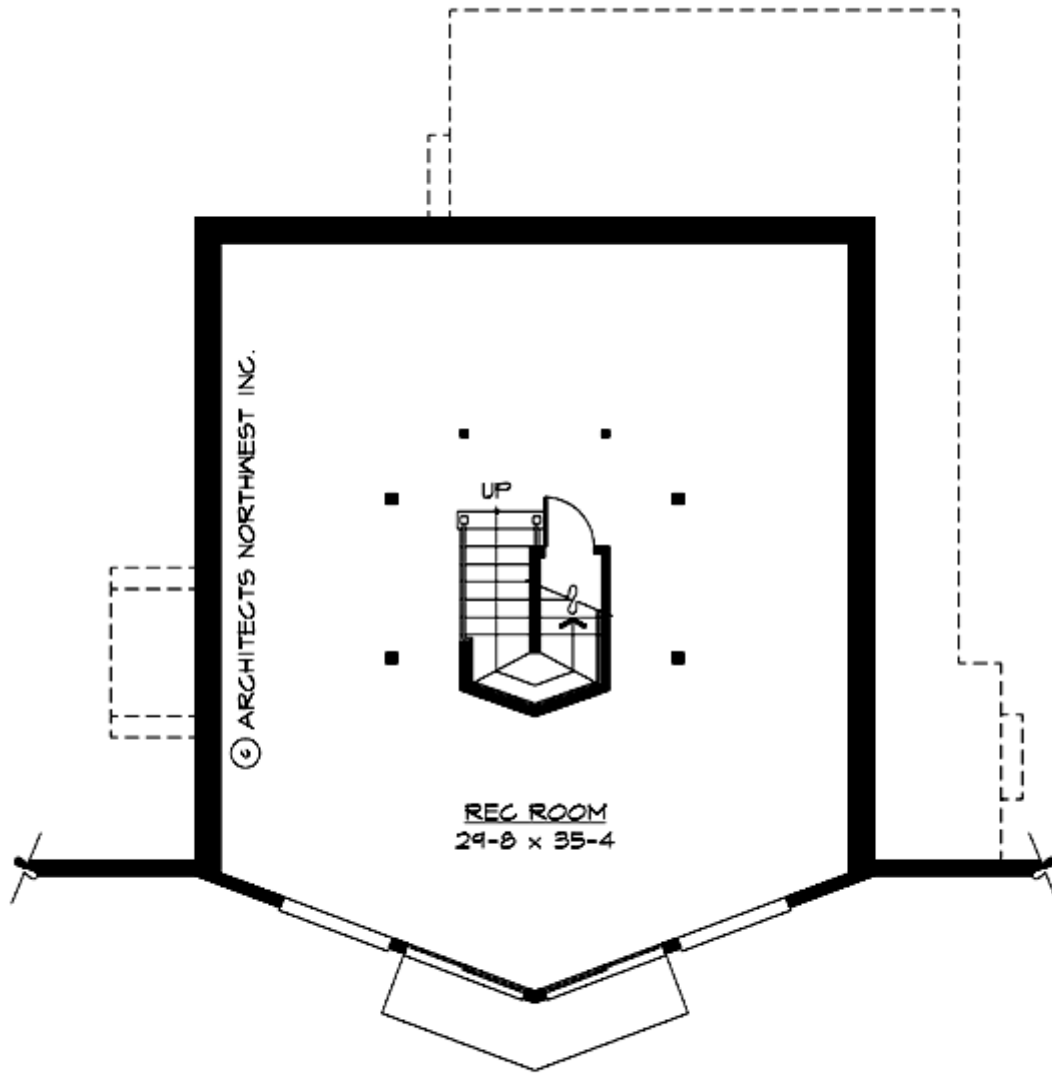

GLACIER RIDGE - M1450A0-0DB

PLAN DETAILS

Area Summary

Total Area:	2538 Sq. Ft.
Main Floor:	1088 Sq. Ft.
Upper Floor:	362 Sq. Ft.
Lower Floor:	1088 Sq. Ft.

General Information

Stories:	3
Width:	32`-0"
Depth:	37`-0"
Height:	23`-6"

Architectural Style

Alpine
Cottage
Mountain

Number of Rooms

Bedrooms:	3
Full Baths:	2

Garage

Garage Size: **No Garage**

Roof Pitches

Primary: **9:12**

Wall Heights

Main:	8-0"
Upper:	8-0"
Lower:	9-0"

Foundation Type

Cellar Basement

Roof Framing

Stick

Floor Load

Live (lbs):	40 PSF
Dead (lbs):	10 PSF

Roof Load

Live (lbs):	25 PSF
Dead (lbs):	15 PSF
Wind:	85 MPH

Design Features

- Bonus Space @ & Lower Floor
- Great Room
- Laundry Room @ Main Floor
- Master Bedroom @ Upper Floor Rear
- Alpine House Designs
- Cottage House Plans
- Mountain House Plans
- Vacation House Plans