

## **GREENWATER - M1993A5FUT-0**

Total Area: **1950 Sq. Ft.**  
Garage Area: **1129 Sq. Ft.**  
Garage Size: **5+**  
Stories: **3**  
Bedrooms : **4**  
Full Baths : **3**  
Half Baths :  
Width : **39`-2"**  
Depth : **43`-0"**  
Height : **25`-6"**  
Foundation : **Slab**



# GREENWATER - M1993A5FUT-0

## MAIN FLOOR

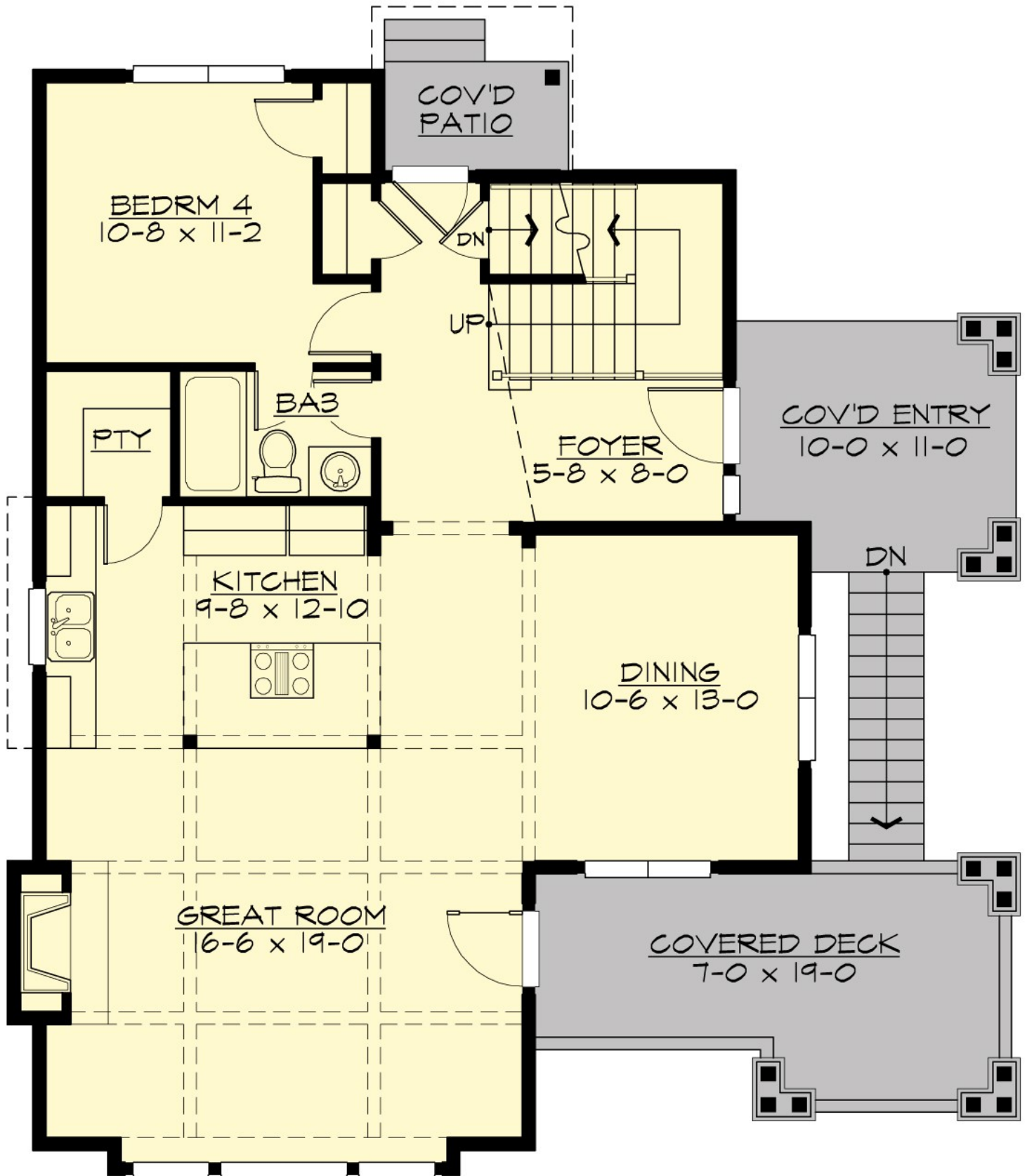

# GREENWATER - M1993A5FUT-0

## UPPER FLOOR

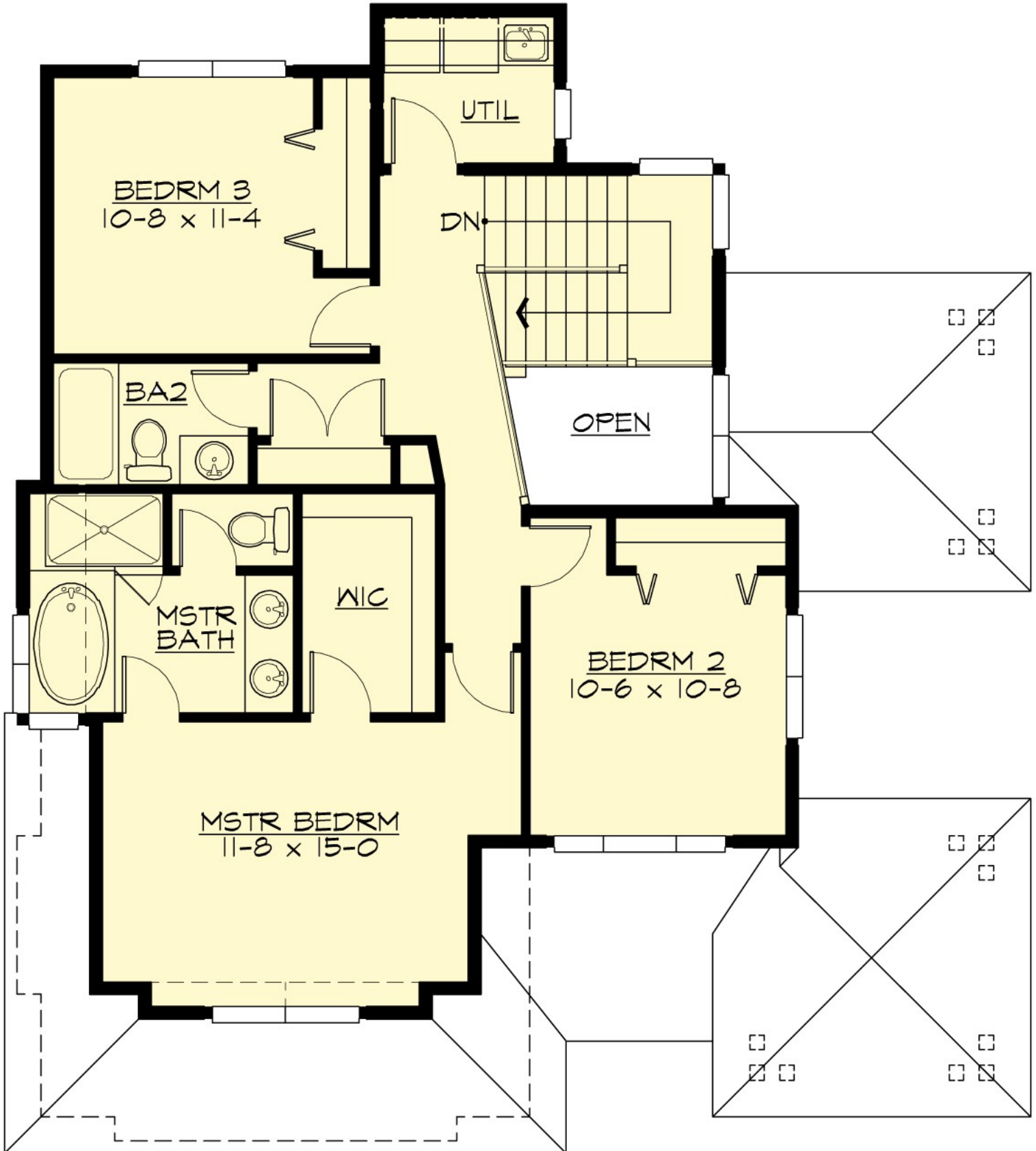

# GREENWATER - M1993A5FUT-0

## LOWER FLOOR

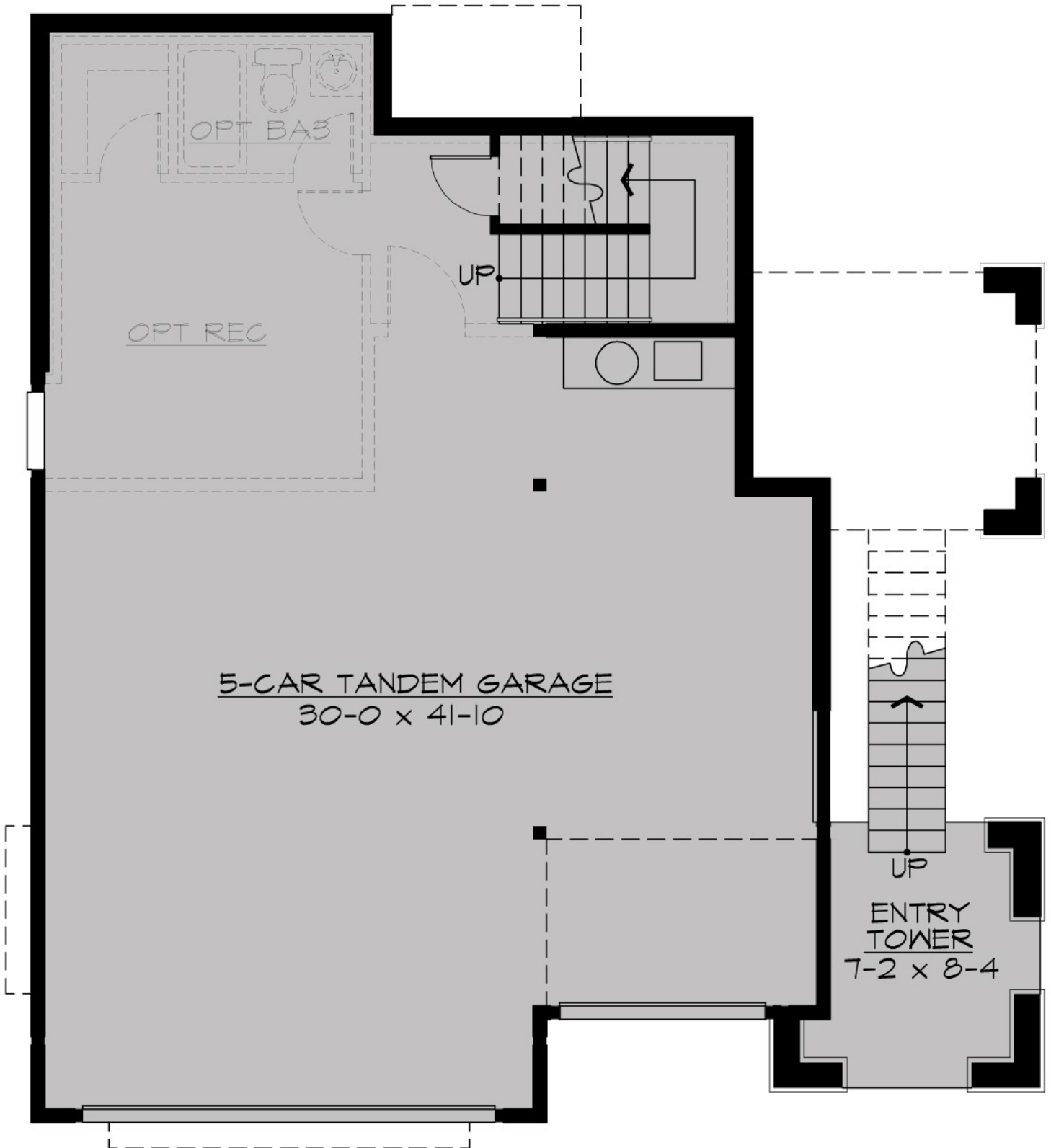

# GREENWATER - M1993A5FUT-0

## PLAN DETAILS

### Area Summary

Total Area:	<b>1950 Sq. Ft.</b>
Main Floor:	<b>1037 Sq. Ft.</b>
Upper Floor:	<b>913 Sq. Ft.</b>
Garage Floor:	<b>1129 Sq. Ft.</b>

### General Information

Stories:	<b>3</b>
Width:	<b>39`-2"</b>
Depth:	<b>43`-0"</b>
Height:	<b>25`-6"</b>

### Architectural Style

Hampton  
Shingle  
Traditional

### Number of Rooms

Bedrooms:	<b>4</b>
Full Baths:	<b>3</b>

### Garage

Garage Size:	<b>5+</b>
Garage Door Location:	<b>Front</b>
Garage Type:	<b>, Under</b>

### Roof Pitches

Primary:	<b>6:12</b>
----------	-------------

### Wall Heights

Main:	<b>9-0"</b>
Upper:	<b>9-0"</b>
Lower:	<b>8-0"</b>

### Foundation Type

Slab On Grade

### Roof Framing

Trusses

### Floor Load

Live (lbs):	<b>40 PSF</b>
Dead (lbs):	<b>10 PSF</b>

### Roof Load

Live (lbs):	<b>25 PSF</b>
Dead (lbs):	<b>15 PSF</b>
Wind:	<b>85 MPH</b>

### Design Features

- Front Porch
- Great Room
- Laundry Room @ & Upper Floor
- Master Bedroom @ Upper Floor
- Hampton House Plans
- Shingle House Plans
- Traditional House Plans