

**ARCHITECTS
NORTHWEST**

Your Family Architect



For Questions and Ordering

Call: 1-888-272-4100

E-mail: Info@ArchitectsNW.com

HAZELWOOD - M3130A3S-0

Total Area: **3130 Sq. Ft.**
Garage Area: **675 Sq. Ft.**
Garage Size: **3**
Stories: **2**
Bedrooms : **3**
Full Baths : **2**
Half Baths : **1**
Width : **59`-0"**
Depth : **50`-0"**
Height : **28`-6"**
Foundation : **Crawl Space**



HAZELWOOD - M3130A3S-0

MAIN FLOOR

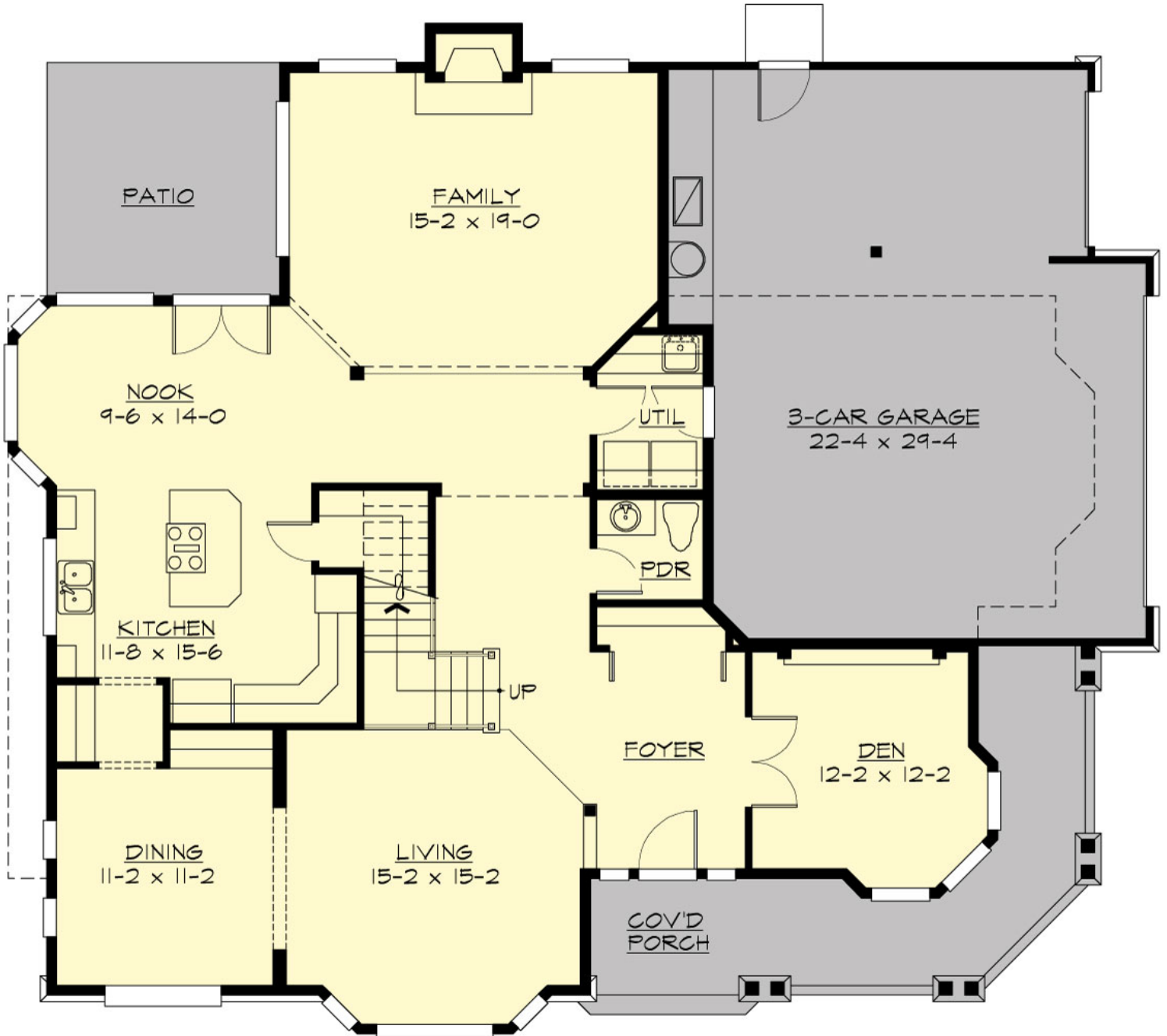

HAZELWOOD - M3130A3S-0

UPPER FLOOR

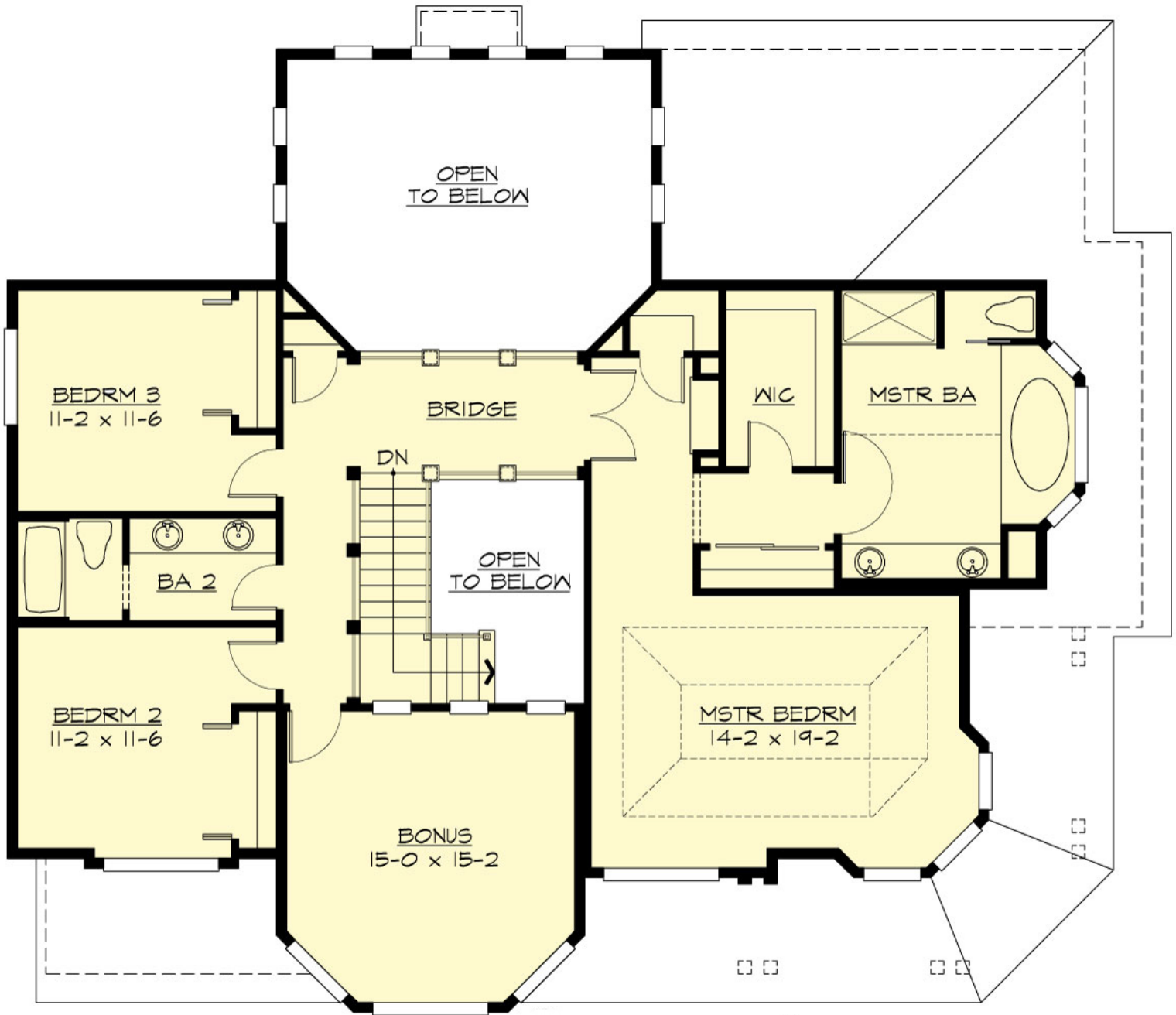

HAZELWOOD - M3130A3S-0

PLAN DETAILS

Area Summary

Total Area:	3130 Sq. Ft.
Main Floor:	1630 Sq. Ft.
Upper Floor:	1500 Sq. Ft.
Garage Floor:	675 Sq. Ft.

General Information

Stories:	2
Width:	59`-0"
Depth:	50`-0"
Height:	28`-6"

Architectural Style

Craftsman
Farmhouse
Northwest

Number of Rooms

Bedrooms:	3
Full Baths:	2
Half Baths:	1

Garage

Garage Size:	3
Garage Door Location:	Side

Roof Pitches

Primary:	8:12
Secondary:	4:12

Wall Heights

Main:	9-0"
Upper:	8-0"

Foundation Type

Crawl Space

Roof Framing

Trusses

Floor Load

Live (lbs):	40 PSF
Dead (lbs):	10 PSF

Roof Load

Live (lbs):	25 PSF
Dead (lbs):	15 PSF
Wind:	85 MPH

Design Features

- Best Selling Plans
- Bonus Space @ & Upper Floor
- Den/Office
- Front Porch
- Great Room
- Laundry Room @ Main Floor
- Master Bedroom @ Upper Floor Front
- Craftsman House Plans
- Farmhouse Home Plans
- Northwest Floor Plans
- View Lot (Front) Plans