

KITSAP HEIGHTS - M2750A3F-0DB

Total Area: **4250 Sq. Ft.**
Garage Area: **680 Sq. Ft.**
Garage Size: **3**
Stories: **3**
Bedrooms : **5**
Full Baths : **3**
Half Baths : **1**
Width : **56`-0"**
Depth : **50`-0"**
Height : **28`-0"**
Foundation : **Basement**



KITSAP HEIGHTS - M2750A3F-0DB

MAIN FLOOR

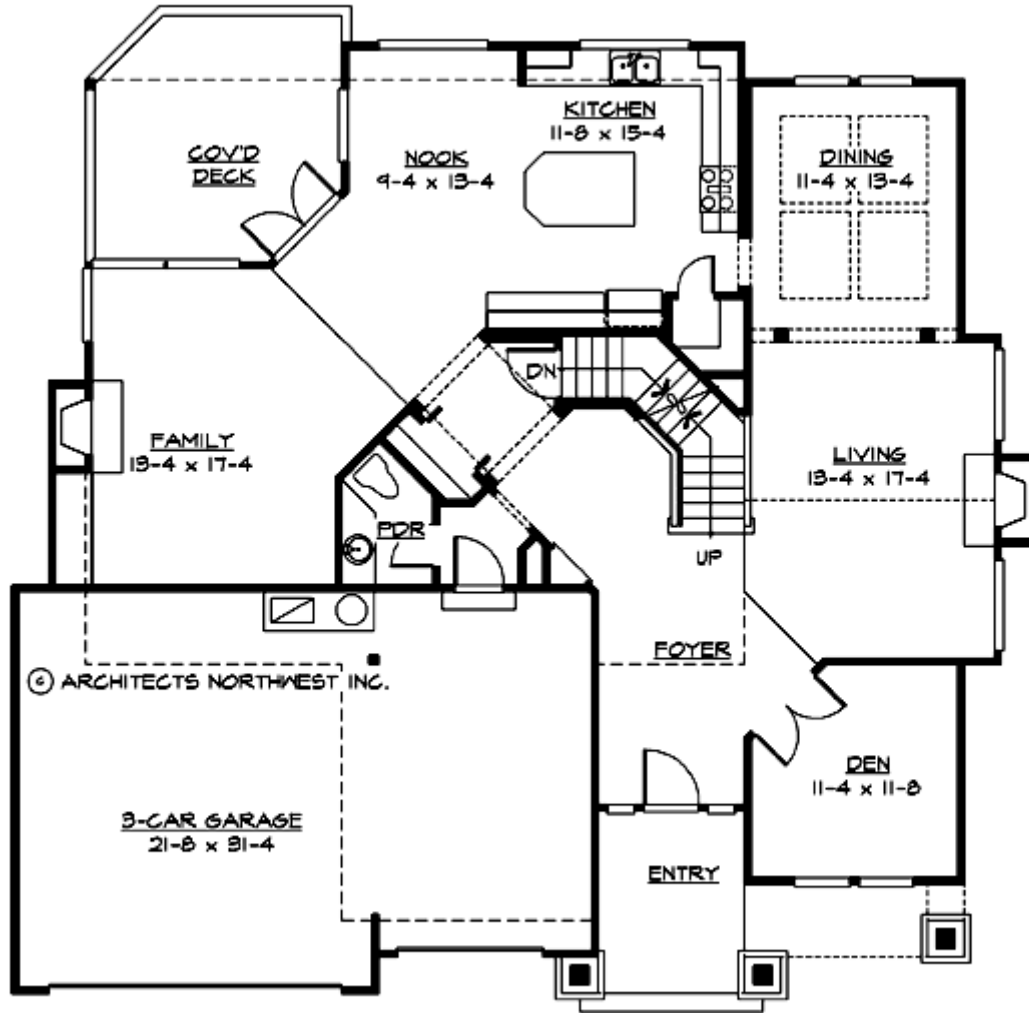

KITSAP HEIGHTS - M2750A3F-0DB

UPPER FLOOR

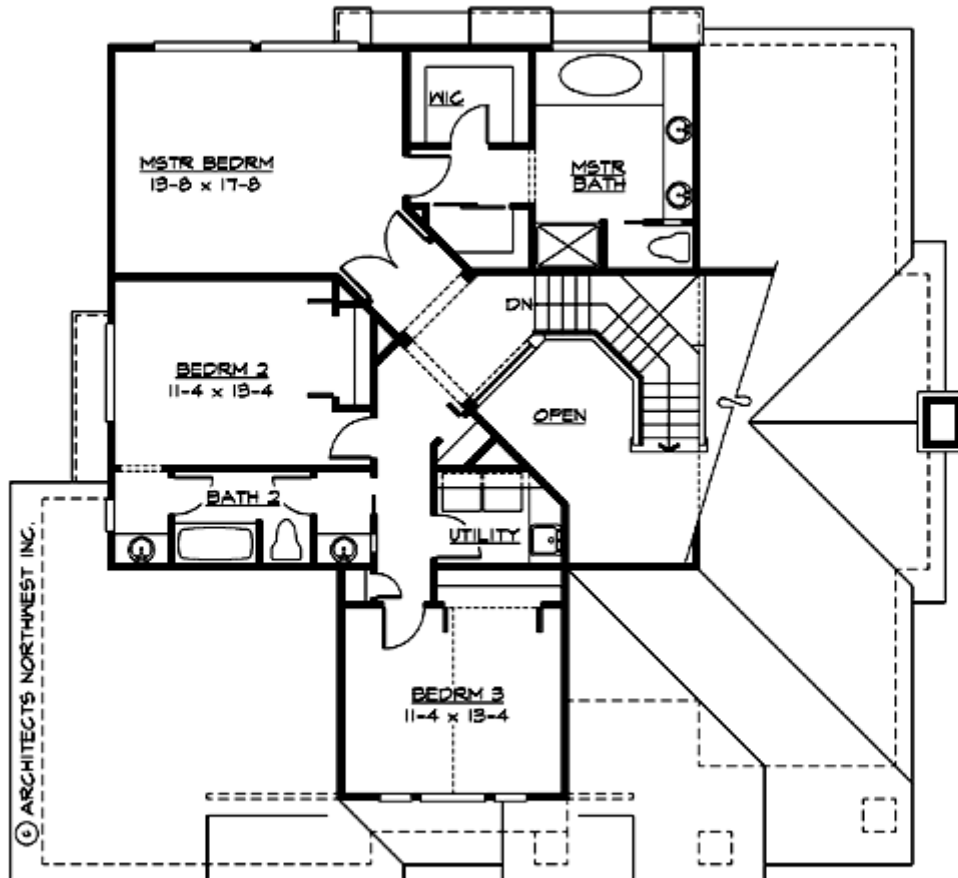

KITSAP HEIGHTS - M2750A3F-0DB

LOWER FLOOR

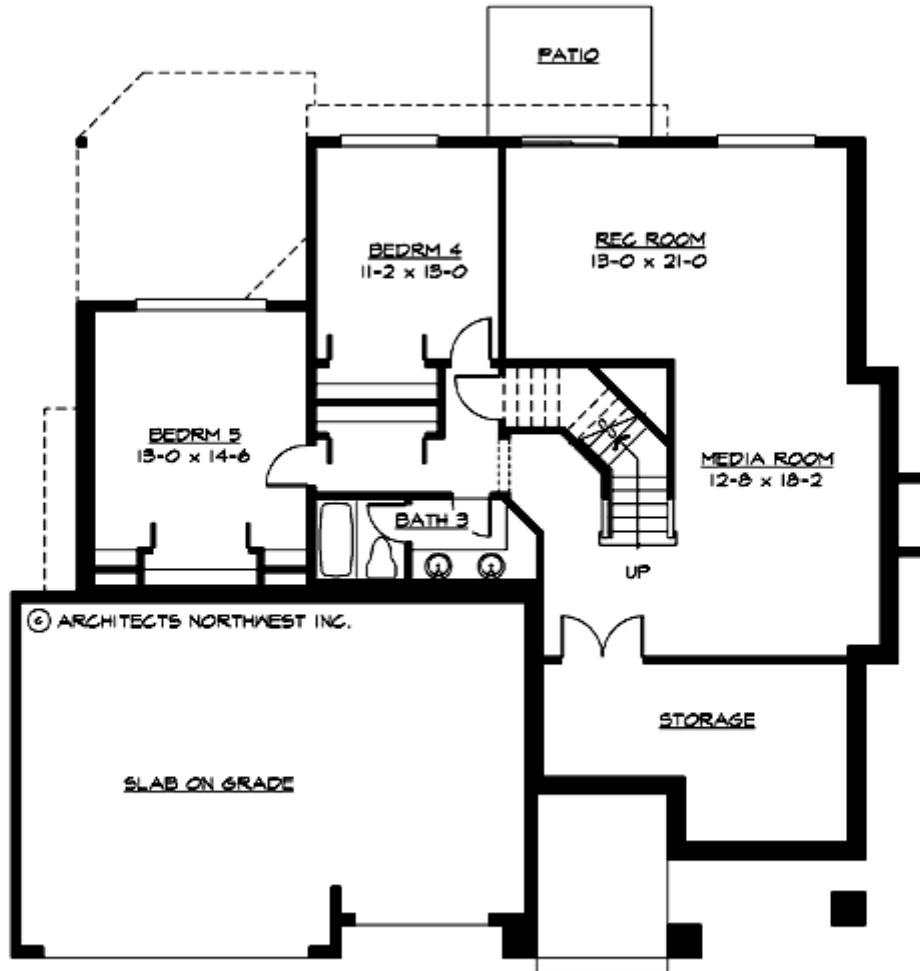

KITSAP HEIGHTS - M2750A3F-0DB

PLAN DETAILS

Area Summary

Total Area:	4250 Sq. Ft.
Main Floor:	1595 Sq. Ft.
Upper Floor:	1155 Sq. Ft.
Lower Floor:	1500 Sq. Ft.
Garage Floor:	680 Sq. Ft.

General Information

Stories:	3
Width:	56`-0"
Depth:	50`-0"
Height:	28`-0"

Architectural Style

Craftsman
Northwest
Shingle

Number of Rooms

Bedrooms:	5
Full Baths:	3
Half Baths:	1

Garage

Garage Size:	3
Garage Door Location:	Front

Roof Pitches

Primary:	6:12
----------	-------------

Wall Heights

Main:	9-0"
Upper:	8-0"
Lower:	9-0"

Foundation Type

Daylight Basement

Roof Framing

Trusses

Floor Load

Live (lbs):	40 PSF
Dead (lbs):	10 PSF

Roof Load

Live (lbs):	25 PSF
Dead (lbs):	15 PSF
Wind:	85 MPH

Design Features

- Bonus Space @ & Lower Floor
- Den/Office
- Rear Porch
- Great Room
- Laundry Room @ & Upper Floor
- Master Bedroom @ Upper Floor Rear
- Craftsman House Plans
- Northwest Floor Plans
- Shingle House Plans
- View Lot (Rear) Plans