

**ARCHITECTS  
NORTHWEST**

Your Family Architect



For Questions and Ordering

**Call: 1-888-272-4100**

E-mail: [Info@ArchitectsNW.com](mailto:Info@ArchitectsNW.com)

## **LOWELL - M1974A2F-0**

Total Area: **2096 Sq. Ft.**  
Garage Area: **440 Sq. Ft.**  
Garage Size: **2**  
Stories: **2**  
Bedrooms : **3**  
Full Baths : **2**  
Half Baths : **1**  
Width : **52`-0"**  
Depth : **34`-0"**  
Height : **24`-0"**  
Foundation : **Crawl Space**



# LOWELL - M1974A2F-0

## MAIN FLOOR

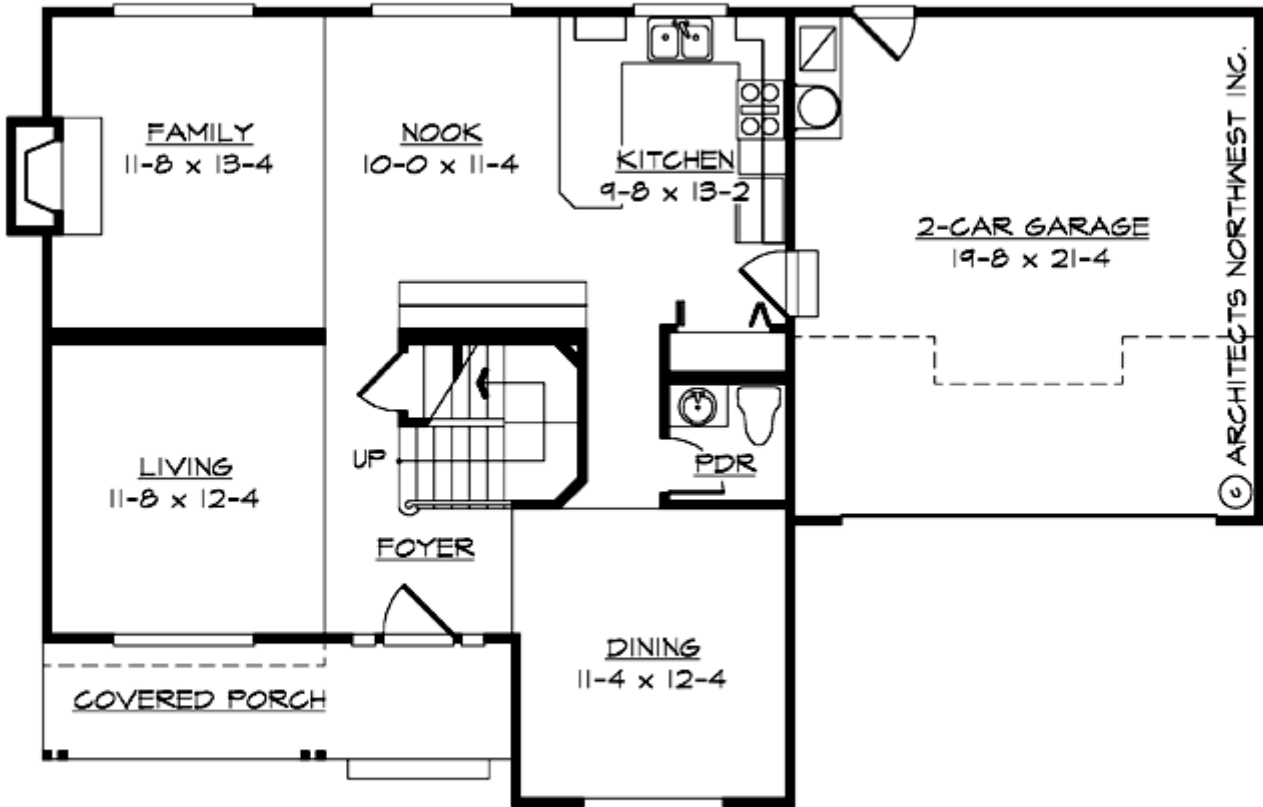

# LOWELL - M1974A2F-0

## UPPER FLOOR

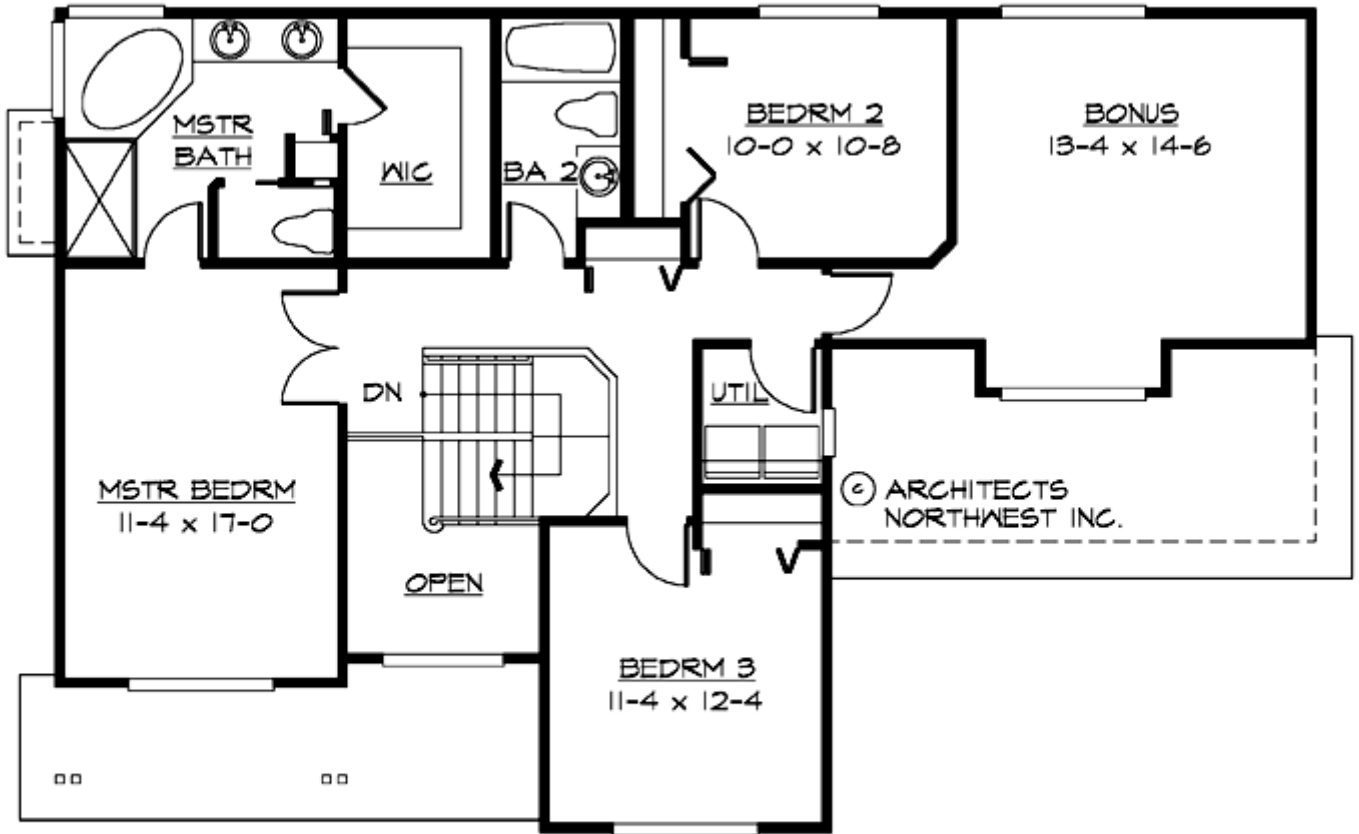

# LOWELL - M1974A2F-0

## PLAN DETAILS

### Area Summary

|               |                     |
|---------------|---------------------|
| Total Area:   | <b>2096 Sq. Ft.</b> |
| Main Floor:   | <b>948 Sq. Ft.</b>  |
| Upper Floor:  | <b>1148 Sq. Ft.</b> |
| Garage Floor: | <b>440 Sq. Ft.</b>  |

### General Information

|          |               |
|----------|---------------|
| Stories: | <b>2</b>      |
| Width:   | <b>52`-0"</b> |
| Depth:   | <b>34`-0"</b> |
| Height:  | <b>24`-0"</b> |

### Architectural Style

Craftsman  
Farmhouse  
Northwest

### Number of Rooms

|             |          |
|-------------|----------|
| Bedrooms:   | <b>3</b> |
| Full Baths: | <b>2</b> |
| Half Baths: | <b>1</b> |

### Garage

|                       |              |
|-----------------------|--------------|
| Garage Size:          | <b>2</b>     |
| Garage Door Location: | <b>Front</b> |

### Roof Pitches

|          |             |
|----------|-------------|
| Primary: | <b>6:12</b> |
|----------|-------------|

### Wall Heights

|        |             |
|--------|-------------|
| Main:  | <b>9-0"</b> |
| Upper: | <b>8-0"</b> |

### Foundation Type

Crawl Space

### Roof Framing

Trusses

### Floor Load

|             |               |
|-------------|---------------|
| Live (lbs): | <b>40 PSF</b> |
| Dead (lbs): | <b>10 PSF</b> |

### Roof Load

|             |               |
|-------------|---------------|
| Live (lbs): | <b>25 PSF</b> |
| Dead (lbs): | <b>15 PSF</b> |
| Wind:       | <b>85 MPH</b> |

### Design Features

- Bonus Space @ & Upper Floor
- Front Porch
- Great Room
- Laundry Room @ & Upper Floor
- Master Bedroom @ Upper Floor Front
- Craftsman House Plans
- Farmhouse Home Plans
- Northwest Floor Plans
- Small House Plans
- View Lot (Front) Plans