

MACKINLEY - M3871A4FT-0DB

Total Area: **5602 Sq. Ft.**
Garage Area: **953 Sq. Ft.**
Garage Size: **4**
Stories: **3**
Bedrooms : **5**
Full Baths : **4**
Half Baths : **1**
Width : **65`-6"**
Depth : **64`-0"**
Height : **32`-0"**
Foundation : **Basement**



MACKINLEY - M3871A4FT-0DB

MAIN FLOOR



MACKINLEY - M3871A4FT-0DB

UPPER FLOOR

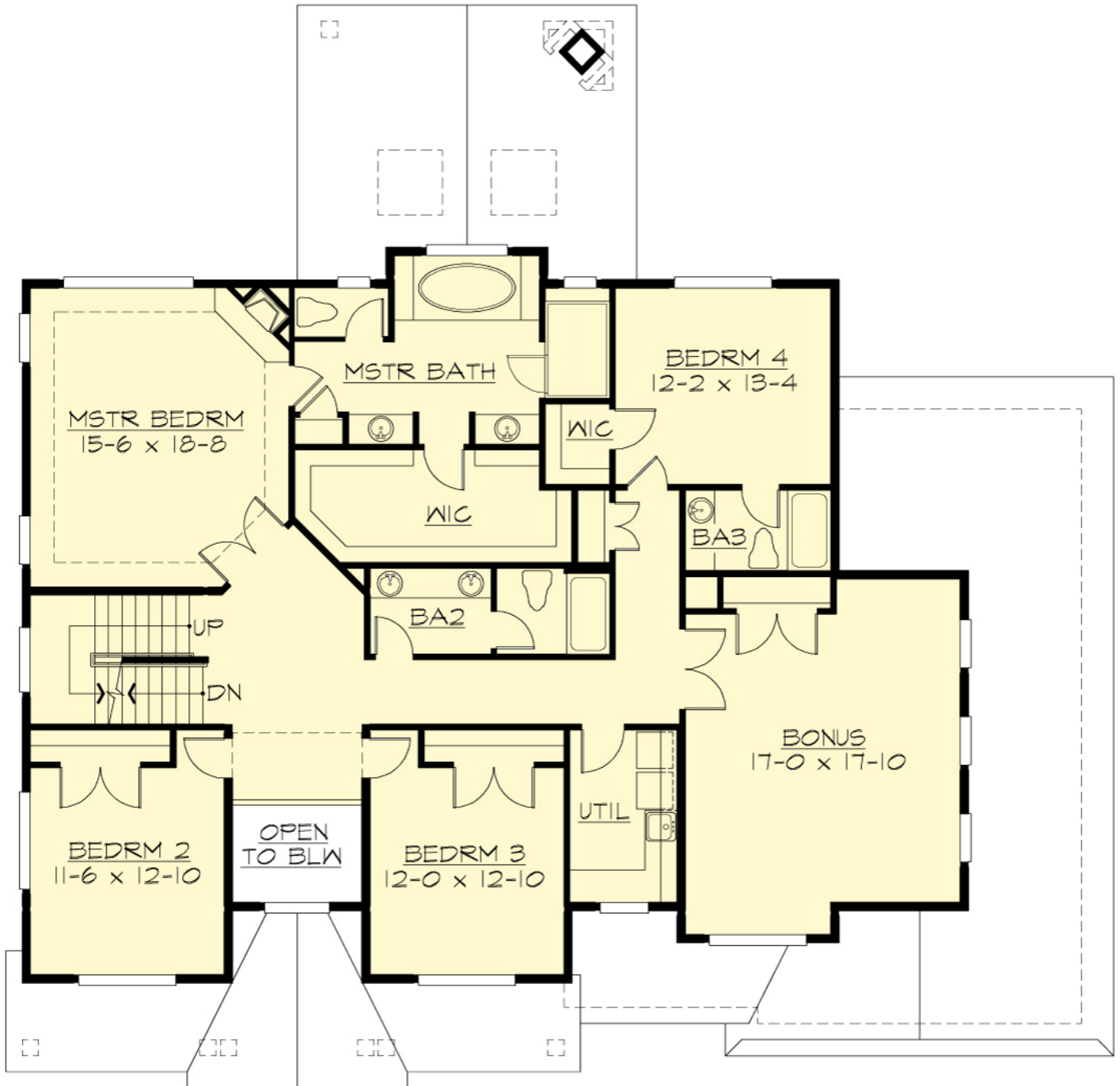

MACKINLEY - M3871A4FT-0DB

LOWER FLOOR

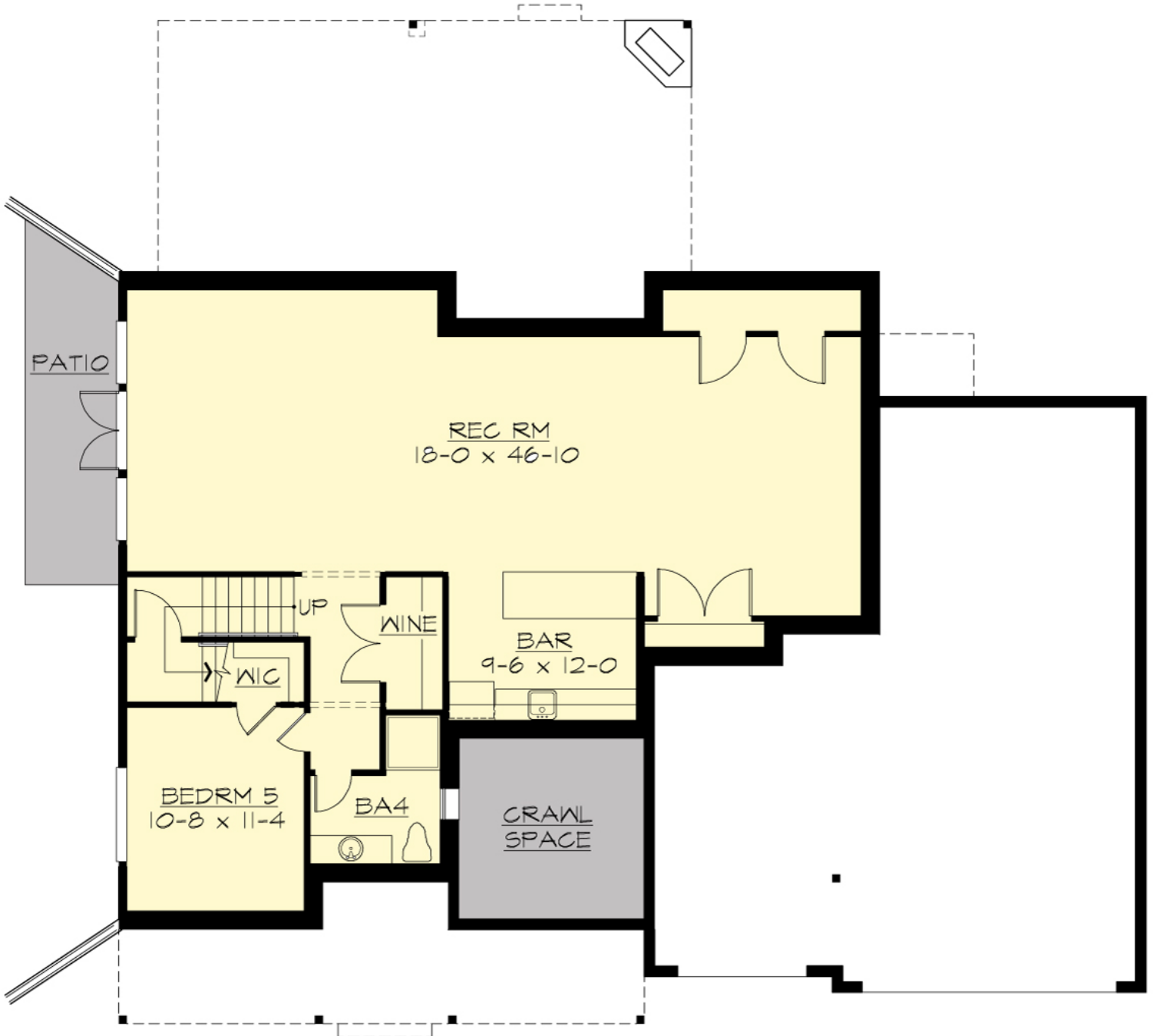

MACKINLEY - M3871A4FT-0DB

THIRD FLOOR

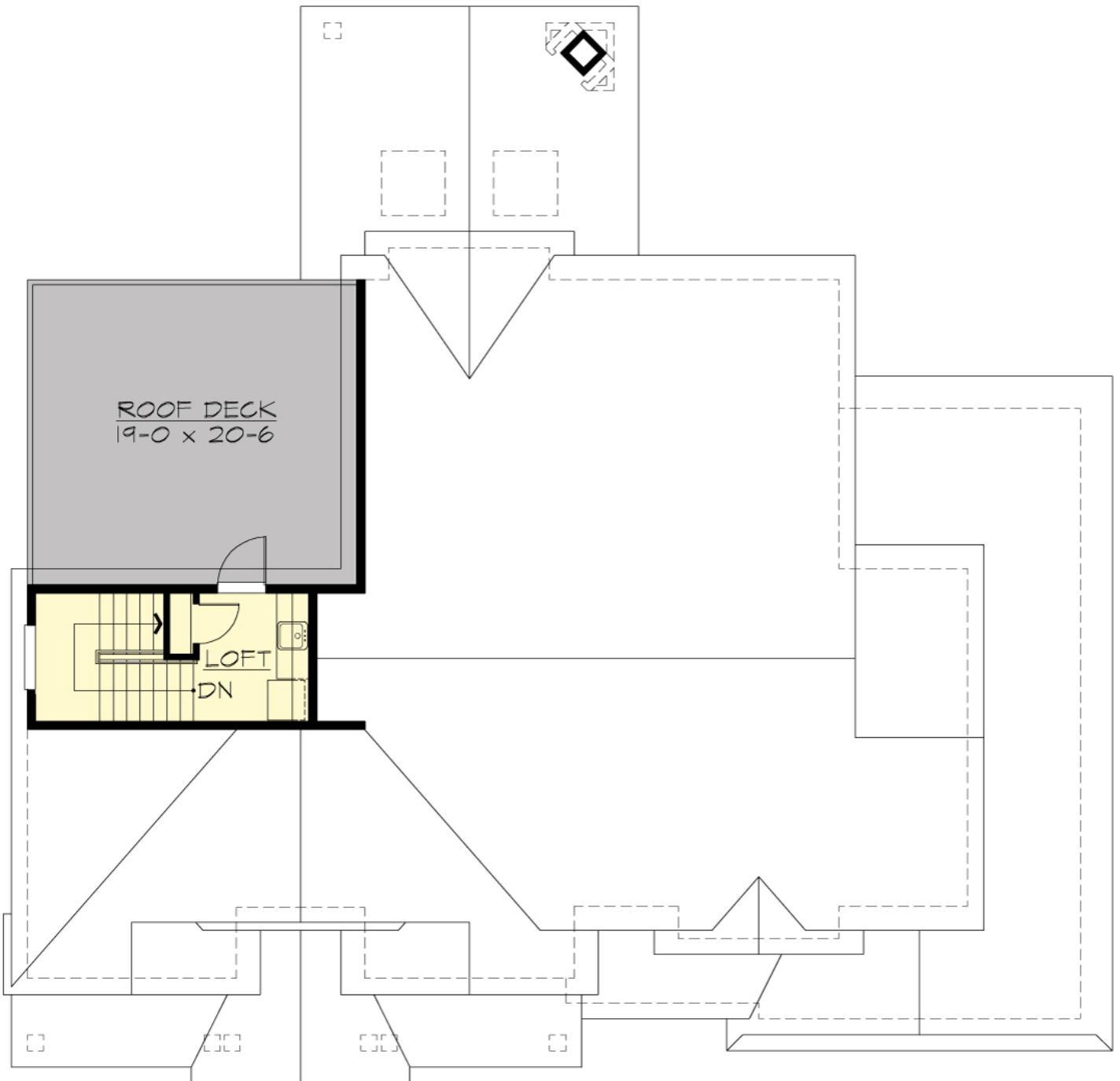

MACKINLEY - M3871A4FT-0DB

PLAN DETAILS

Area Summary

Total Area:	5602 Sq. Ft.
Main Floor:	1718 Sq. Ft.
Upper Floor:	2153 Sq. Ft.
3rd Floor:	162 Sq. Ft.
Lower Floor:	1569 Sq. Ft.
Garage Floor:	953 Sq. Ft.

General Information

Stories:	3
Width:	65`-6"
Depth:	64`-0"
Height:	32`-0"

Architectural Style

Craftsman
Northwest
Shingle

Number of Rooms

Bedrooms:	5
Full Baths:	4
Half Baths:	1

Garage

Garage Size:	4
Garage Door Location:	Front
Garage Type:	Tandem

Roof Pitches

Primary:	8:12
Secondary:	4:12

Wall Heights

Main:	10-0"
Upper:	9-0"
Lower:	9-0"
Third:	7-0"

Foundation Type

Daylight Basement

Roof Framing

Trusses

Floor Load

Live (lbs):	40 PSF
Dead (lbs):	10 PSF

Roof Load

Live (lbs):	25 PSF
Dead (lbs):	15 PSF
Wind:	85 MPH

Design Features

- Bonus Space @ , Upper & Lower Floor
- Den/Office
- Front and Rear Porch
- Great Room
- Laundry Room @ & Upper Floor
- Master Bedroom @ Upper Floor Rear
- Craftsman House Plans
- Northwest Floor Plans
- Shingle House Plans
- View Lot (Rear) Plans