

MAPLEWOOD - A800A1F-1

Total Area: **800 Sq. Ft.**
Garage Area: **258 Sq. Ft.**
Garage Size: **1**
Stories: **2**
Bedrooms : **2**
Full Baths : **2**
Half Baths :
Width : **24`-0"**
Depth : **26`-6"**
Height : **23`-6"**
Foundation : **Slab**



MAPLEWOOD - A800A1F-1

MAIN FLOOR

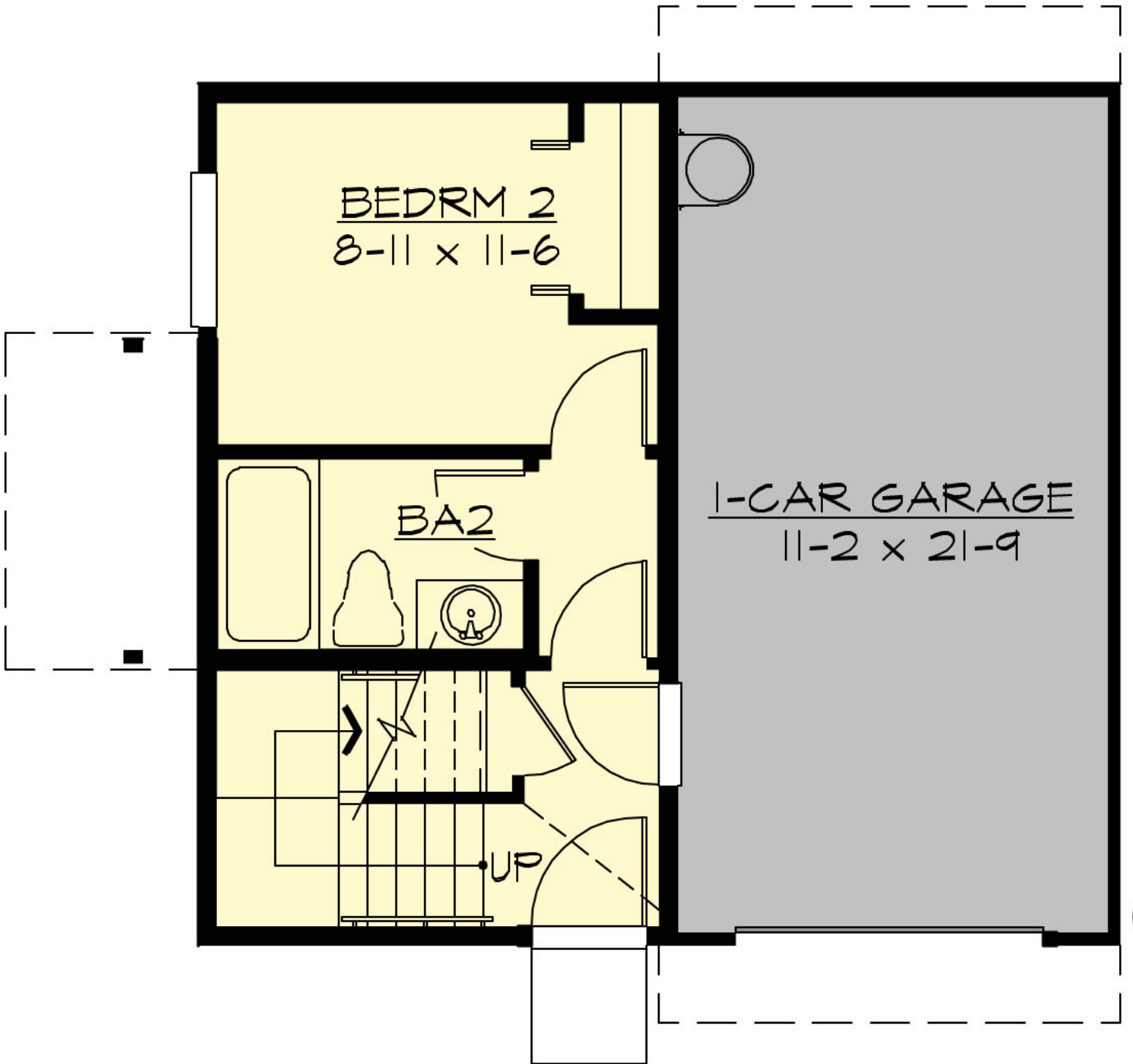

MAPLEWOOD - A800A1F-1

UPPER FLOOR

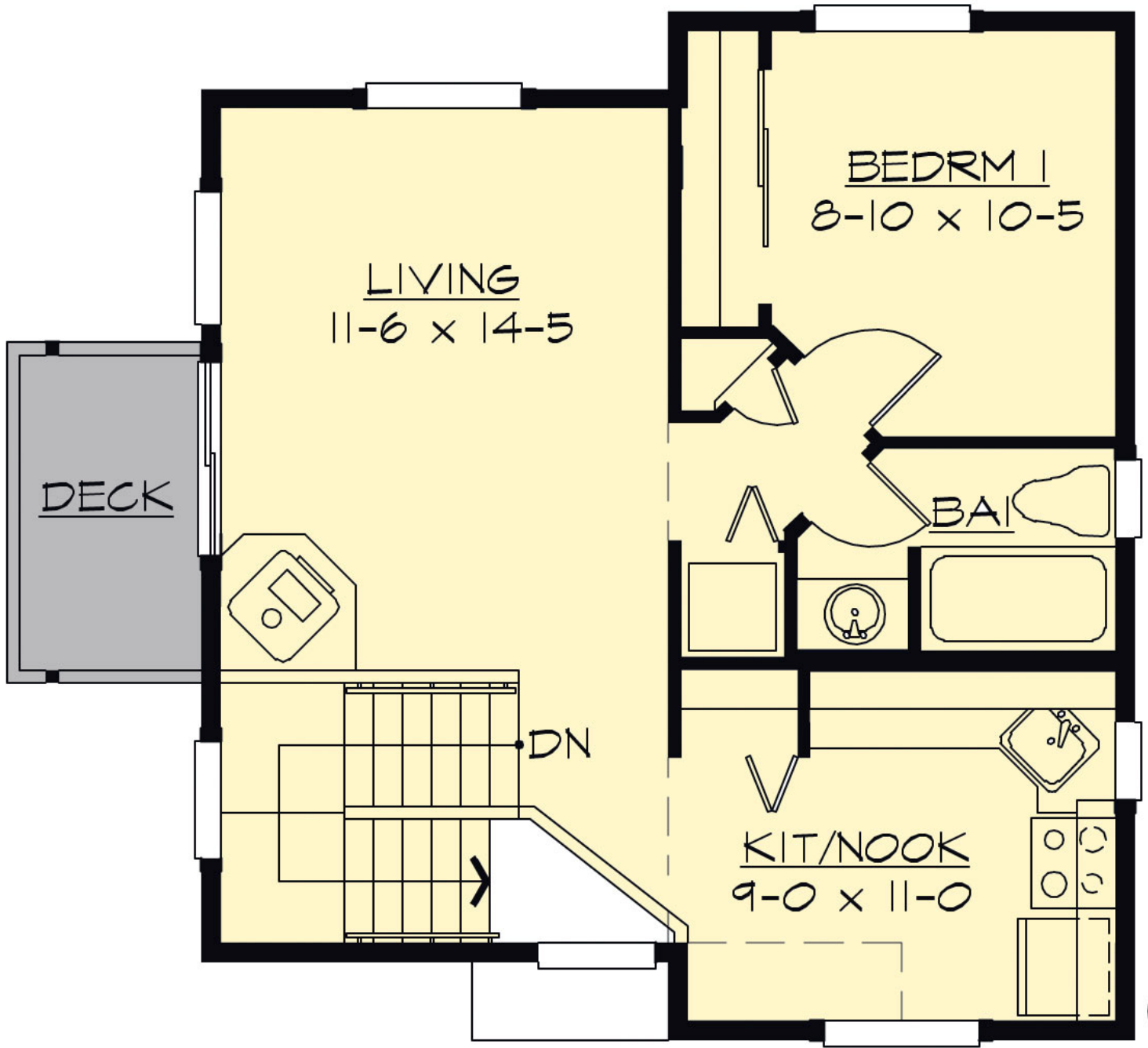

MAPLEWOOD - A800A1F-1

PLAN DETAILS

Area Summary

Total Area:	800 Sq. Ft.
Main Floor:	280 Sq. Ft.
Upper Floor:	520 Sq. Ft.
Garage Floor:	258 Sq. Ft.

General Information

Stories:	2
Width:	24`-0"
Depth:	26`-6"
Height:	23`-6"

Architectural Style

Craftsman
Northwest
Traditional

Number of Rooms

Bedrooms:	2
Full Baths:	2

Garage

Garage Size:	1
Garage Door Location:	Front

Roof Pitches

Primary:	6:12
----------	-------------

Wall Heights

Main:	8-0"
Upper:	8-0"

Foundation Type

Slab On Grade

Roof Framing

Trusses

Floor Load

Live (lbs):	40 PSF
Dead (lbs):	10 PSF

Roof Load

Live (lbs):	25 PSF
Dead (lbs):	15 PSF
Wind:	85 MPH

Design Features

- Green Plans
- Great Room
- Laundry Room @ & Upper Floor
- Master Bedroom @ Upper Floor Rear
- Craftsman House Plans
- Northwest Floor Plans
- Traditional House Plans
- Affordable Home Designs
- Narrow Lot House Plans