

# ARCHITECTS NORTHWEST

Your Family Architect



For Questions and Ordering

Call: 1-888-272-4100

E-mail: [Info@ArchitectsNW.com](mailto:Info@ArchitectsNW.com)

## MELBA - M1795A2F-0

Total Area: **1795 Sq. Ft.**  
Garage Area: **420 Sq. Ft.**  
Garage Size: **2**  
Stories: **2**  
Bedrooms : **3**  
Full Baths : **2**  
Half Baths : **1**  
Width : **40`-0"**  
Depth : **44`-0"**  
Height : **23`-6"**  
Foundation : **Crawl Space**



# MELBA - M1795A2F-0

## MAIN FLOOR

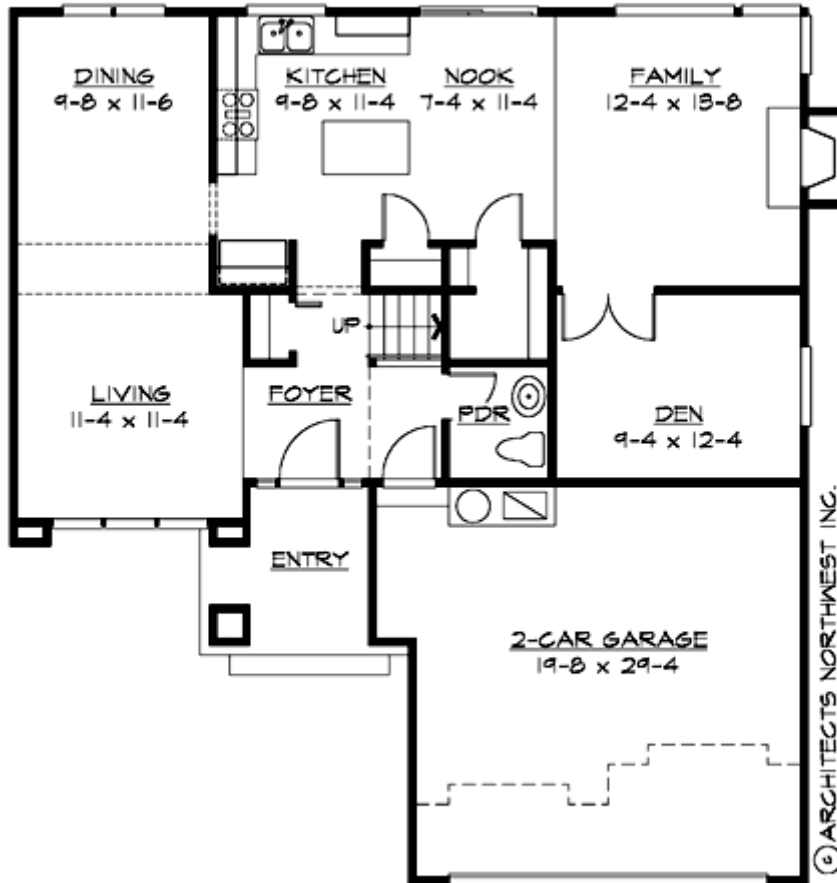

© ARCHITECTS NORTHWEST INC.

# MELBA - M1795A2F-0

## UPPER FLOOR

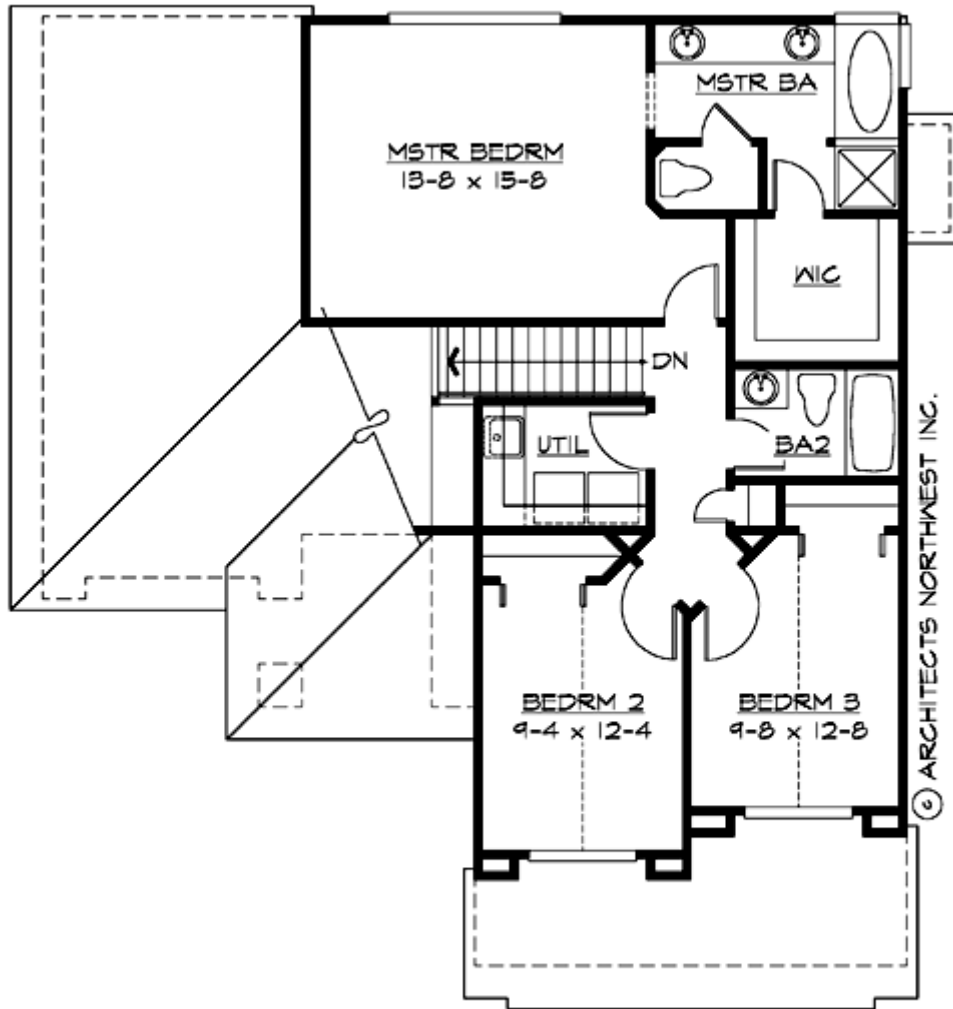

# MELBA - M1795A2F-0

## PLAN DETAILS

### Area Summary

Total Area:	<b>1795 Sq. Ft.</b>
Main Floor:	<b>955 Sq. Ft.</b>
Upper Floor:	<b>840 Sq. Ft.</b>
Garage Floor:	<b>420 Sq. Ft.</b>

### General Information

Stories:	<b>2</b>
Width:	<b>40`-0"</b>
Depth:	<b>44`-0"</b>
Height:	<b>23`-6"</b>

### Architectural Style

Contemporary  
Craftsman  
Northwest

### Number of Rooms

Bedrooms:	<b>3</b>
Full Baths:	<b>2</b>
Half Baths:	<b>1</b>

### Garage

Garage Size:	<b>2</b>
Garage Door Location:	<b>Front</b>

### Roof Pitches

Primary:	<b>7:12</b>
----------	-------------

### Wall Heights

Main:	<b>8-0"</b>
Upper:	<b>8-0"</b>

### Foundation Type

Crawl Space

### Roof Framing

Combination

### Floor Load

Live (lbs):	<b>40 PSF</b>
Dead (lbs):	<b>10 PSF</b>

### Roof Load

Live (lbs):	<b>25 PSF</b>
Dead (lbs):	<b>15 PSF</b>
Wind:	<b>85 MPH</b>

### Design Features

- Den/Office
- Great Room
- Laundry Room @ & Upper Floor
- Master Bedroom @ Upper Floor Rear
- Contemporary Home Plans
- Craftsman House Plans
- Northwest Floor Plans
- Narrow Lot House Plans
- Small House Plans