

MOORELANDS - M6604B4S-1R

Total Area: **6692 Sq. Ft.**
Garage Area: **988 Sq. Ft.**
Garage Size: **4**
Stories: **2**
Bedrooms : **5**
Full Baths : **4**
Half Baths : **2**
Width : **76`-0"**
Depth : **104`-0"**
Height : **33`-0"**
Foundation : **Crawl Space**



MOORELANDS - M6604B4S-1R

MAIN FLOOR

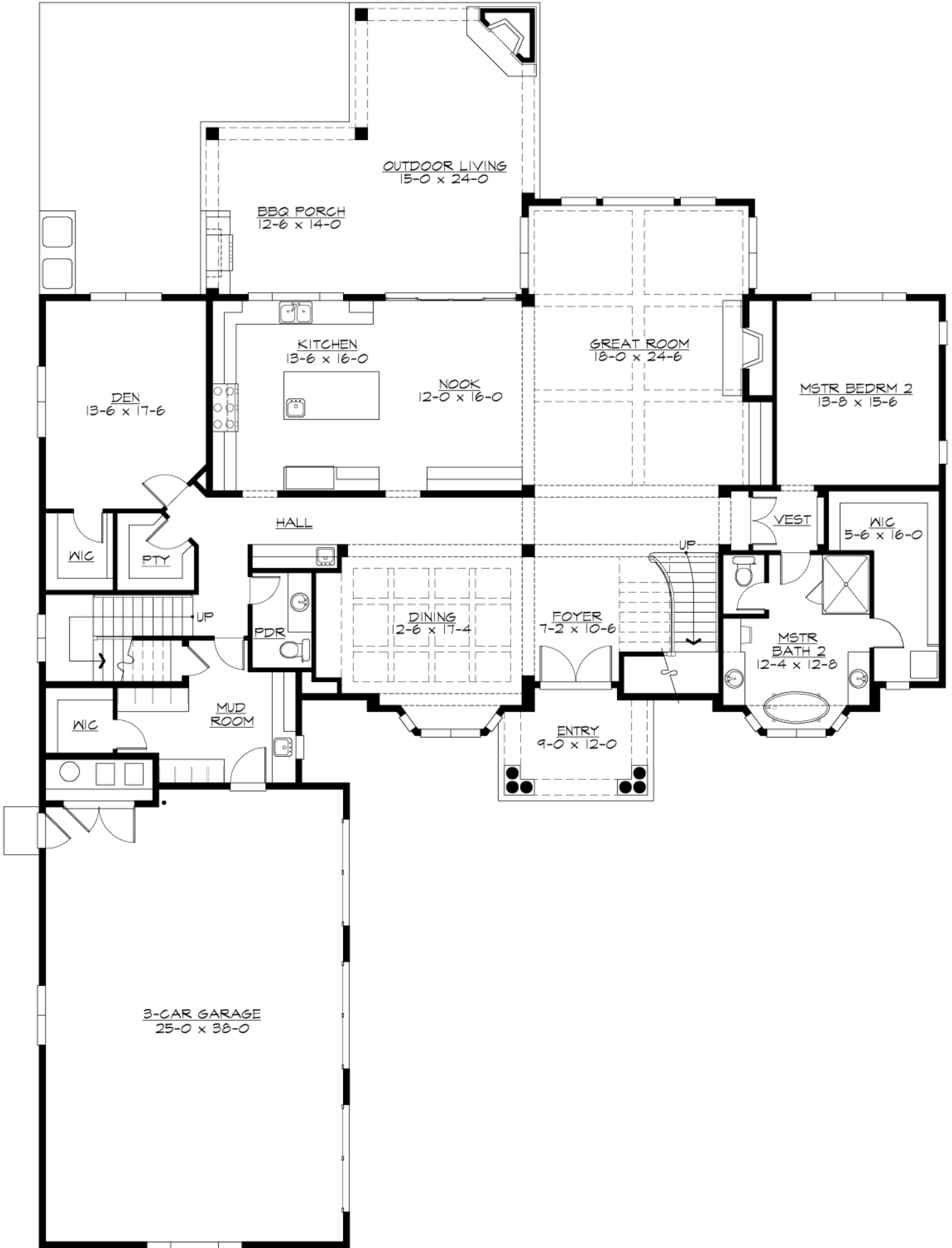

OUTDOOR LIVING
15-0 x 24-0

BBQ PORCH
12-6 x 14-0

DEN
13-6 x 17-6

KITCHEN
13-6 x 16-0

NOOK
12-0 x 16-0

GREAT ROOM
18-0 x 24-6

MSTR BEDRM 2
13-8 x 15-6

HALL

VEST

NIC
5-6 x 16-0

WIC

PTY

UP

PDR

DINING
12-6 x 17-4

FOYER
7-2 x 10-6

UP

MSTR BATH 2
12-4 x 12-8

WIC

MUD ROOM

ENTRY
9-0 x 12-0

3-CAR GARAGE
25-0 x 38-0

MOORELANDS - M6604B4S-1R

UPPER FLOOR

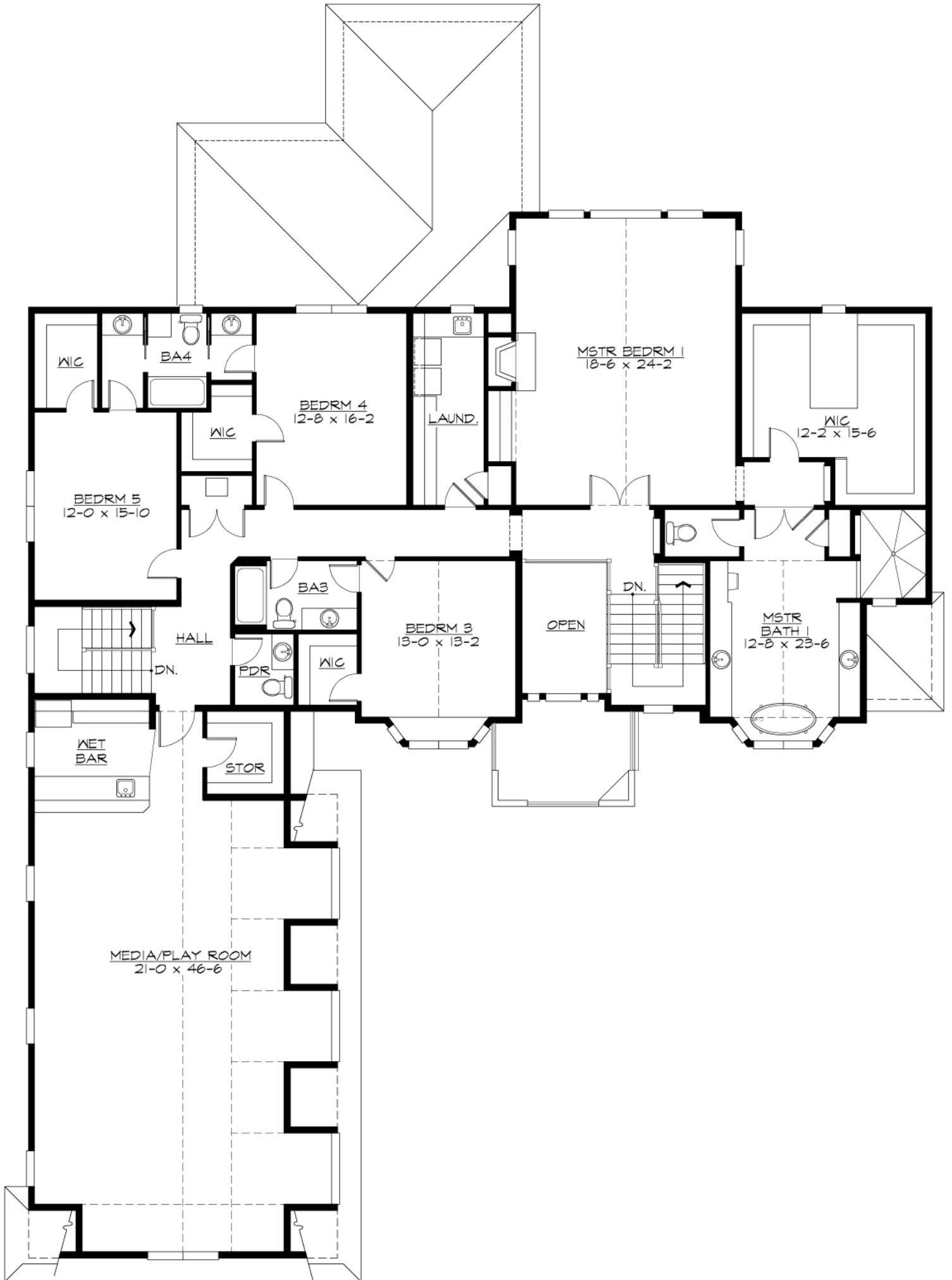

MOORELANDS - M6604B4S-1R

PLAN DETAILS

Area Summary

Total Area:	6692 Sq. Ft.
Main Floor:	2966 Sq. Ft.
Upper Floor:	3726 Sq. Ft.
Garage Floor:	988 Sq. Ft.

General Information

Stories:	2
Width:	76`-0"
Depth:	104`-0"
Height:	33`-0"

Architectural Style

Craftsman
Northwest
Shingle

Number of Rooms

Bedrooms:	5
Full Baths:	4
Half Baths:	2

Garage

Garage Size:	4
Garage Door Location:	Side

Roof Pitches

Primary:	10:12
Secondary:	8:12

Wall Heights

Main:	10-0"
Upper:	9-0"

Foundation Type

Crawl Space

Roof Framing

Combination

Floor Load

Live (lbs):	40 PSF
Dead (lbs):	10 PSF

Roof Load

Live (lbs):	25 PSF
Dead (lbs):	15 PSF
Wind:	85 MPH

Design Features

- Bonus Space @ & Upper Floor
- Den/Office
- Front and Rear Porch
- Great Room
- Laundry Room @ & Upper Floor
- Master Bedroom @ Upper Floor Rear
- Craftsman House Plans
- Northwest Floor Plans
- Shingle House Plans
- View Lot (Rear) Plans
- Wide Lot House Plans