

## **NORTH BEND - M1780A2F-0**

Total Area: **1780 Sq. Ft.**  
Garage Area: **428 Sq. Ft.**  
Garage Size: **2**  
Stories: **2**  
Bedrooms : **3**  
Full Baths : **2**  
Half Baths : **1**  
Width : **48`-0"**  
Depth : **38`-0"**  
Height : **23`-6"**  
Foundation : **Crawl Space**



# NORTH BEND - M1780A2F-0

## MAIN FLOOR

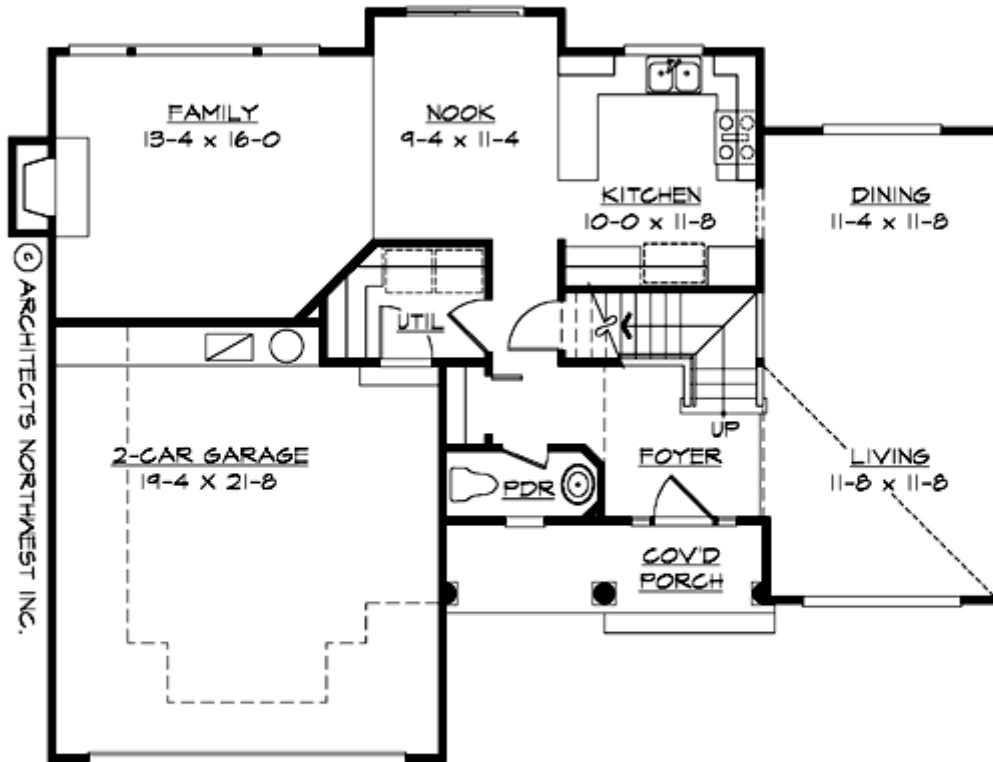

# NORTH BEND - M1780A2F-0

## UPPER FLOOR

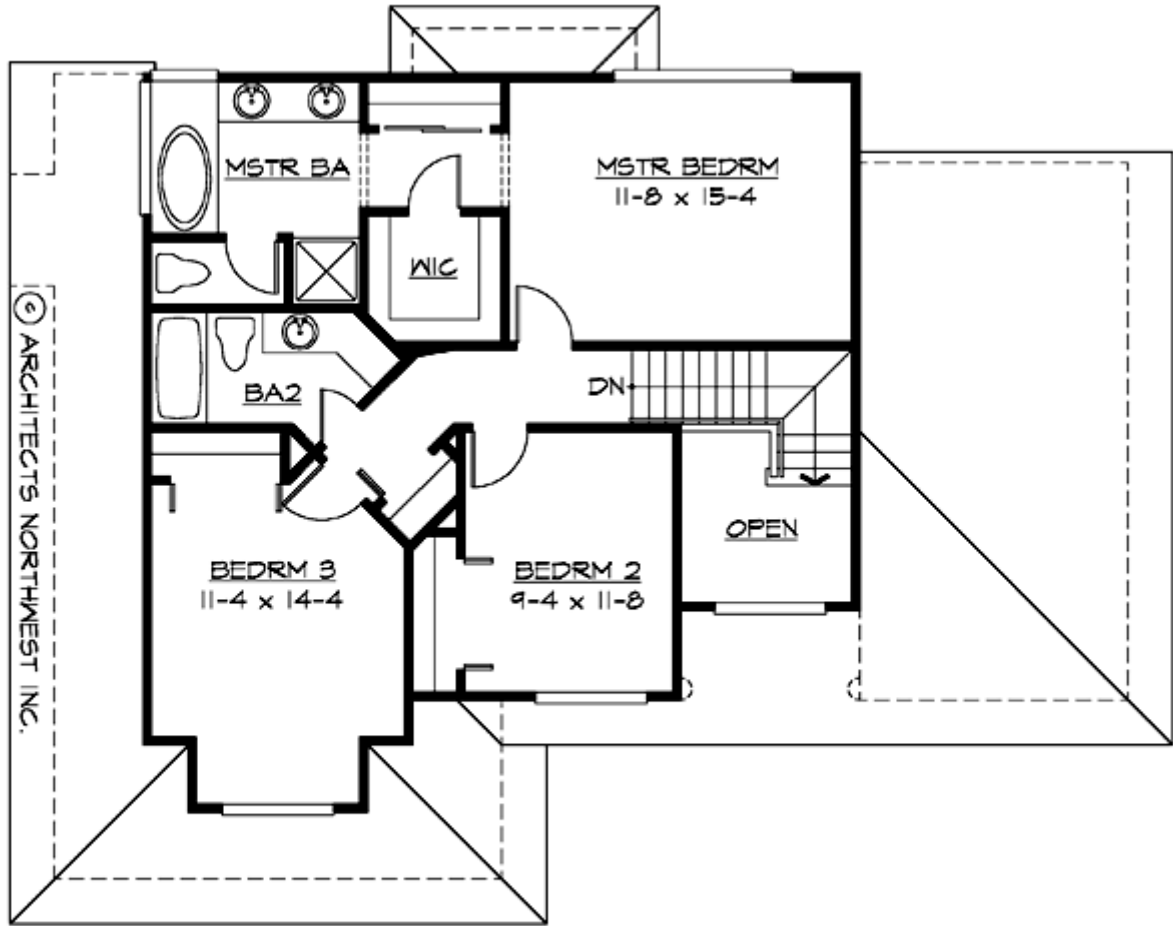

# NORTH BEND - M1780A2F-0

## PLAN DETAILS

### Area Summary

Total Area:	<b>1780 Sq. Ft.</b>
Main Floor:	<b>987 Sq. Ft.</b>
Upper Floor:	<b>793 Sq. Ft.</b>
Garage Floor:	<b>428 Sq. Ft.</b>

### General Information

Stories:	<b>2</b>
Width:	<b>48`-0"</b>
Depth:	<b>38`-0"</b>
Height:	<b>23`-6"</b>

### Architectural Style

Contemporary  
Northwest  
Traditional

### Number of Rooms

Bedrooms:	<b>3</b>
Full Baths:	<b>2</b>
Half Baths:	<b>1</b>

### Garage

Garage Size:	<b>2</b>
Garage Door Location:	<b>Front</b>

### Roof Pitches

Primary:	<b>6:12</b>
----------	-------------

### Wall Heights

Main:	<b>8-0"</b>
Upper:	<b>8-0"</b>

### Foundation Type

Crawl Space

### Roof Framing

Combination

### Floor Load

Live (lbs):	<b>40 PSF</b>
Dead (lbs):	<b>10 PSF</b>

### Roof Load

Live (lbs):	<b>25 PSF</b>
Dead (lbs):	<b>15 PSF</b>
Wind:	<b>85 MPH</b>

### Design Features

- Front Porch
- Great Room
- Laundry Room @ Main Floor
- Master Bedroom @ Upper Floor Rear
- Contemporary Home Plans
- Northwest Floor Plans
- Traditional House Plans
- Narrow Lot House Plans
- Small House Plans