

**ARCHITECTS
NORTHWEST**

Your Family Architect



For Questions and Ordering

Call: 1-888-272-4100

E-mail: Info@ArchitectsNW.com

NORTHBROOKE LANE - M4414A3FE-0PB

Total Area: **4495 Sq. Ft.**
Garage Area: **729 Sq. Ft.**
Garage Size: **3**
Stories: **3**
Bedrooms : **5**
Full Baths : **4**
Half Baths : **1**
Width : **70`-6"**
Depth : **50`-0"**
Height : **25`-6"**
Foundation : **Basement**



NORTHBROOKE LANE - M4414A3FE-0PB

MAIN FLOOR

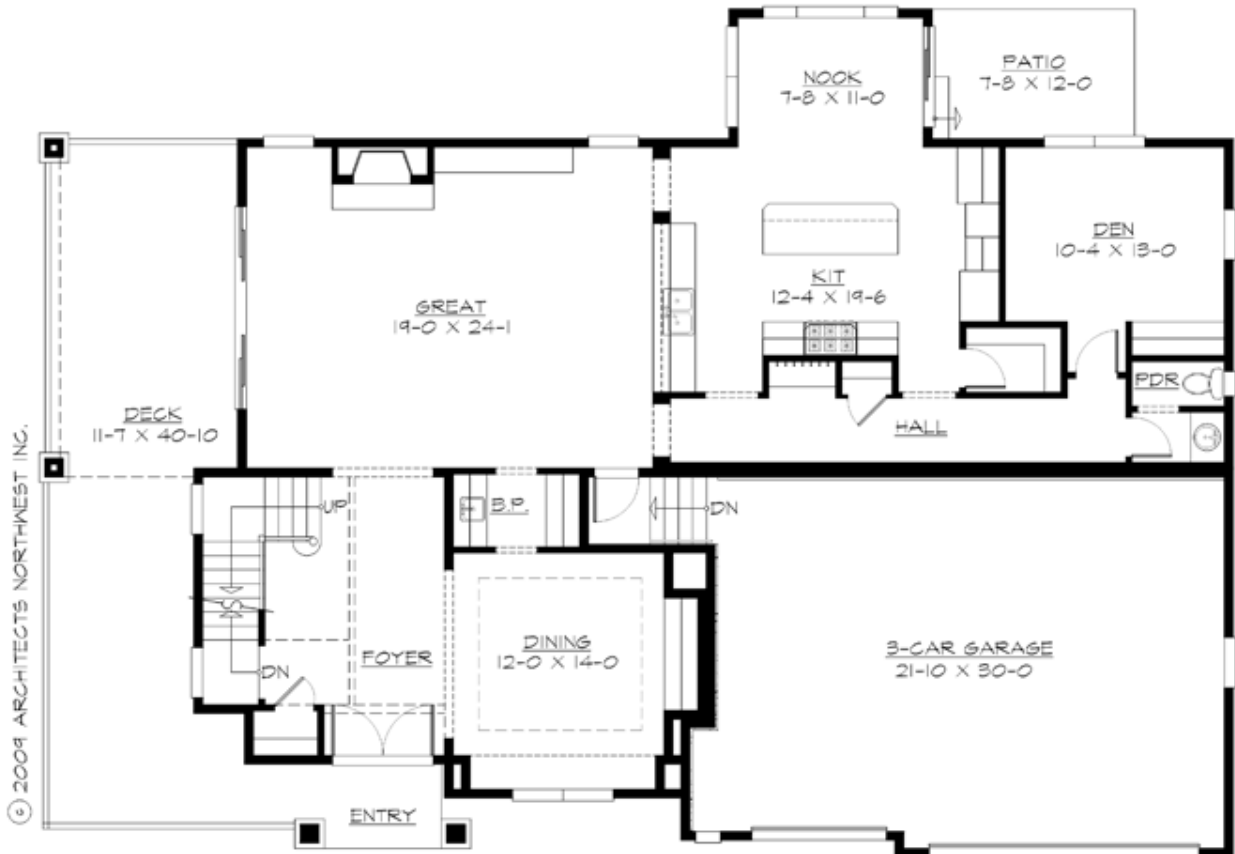

© 2004 ARCHITECTS NORTHWEST INC.

NORTHBROOKE LANE - M4414A3FE-0PB

UPPER FLOOR

© 2009 ARCHITECTS NORTHWEST INC.

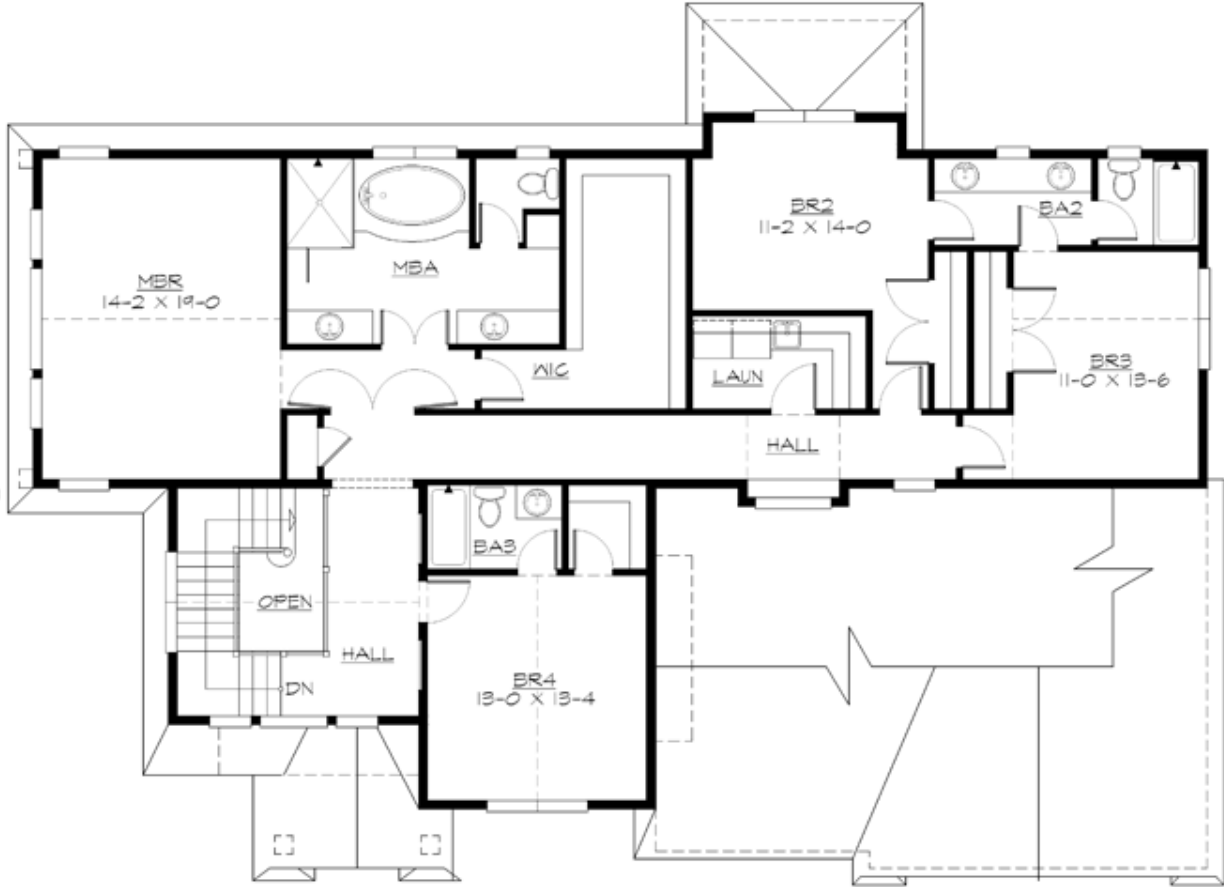

NORTHBROOKE LANE - M4414A3FE-0PB

LOWER FLOOR

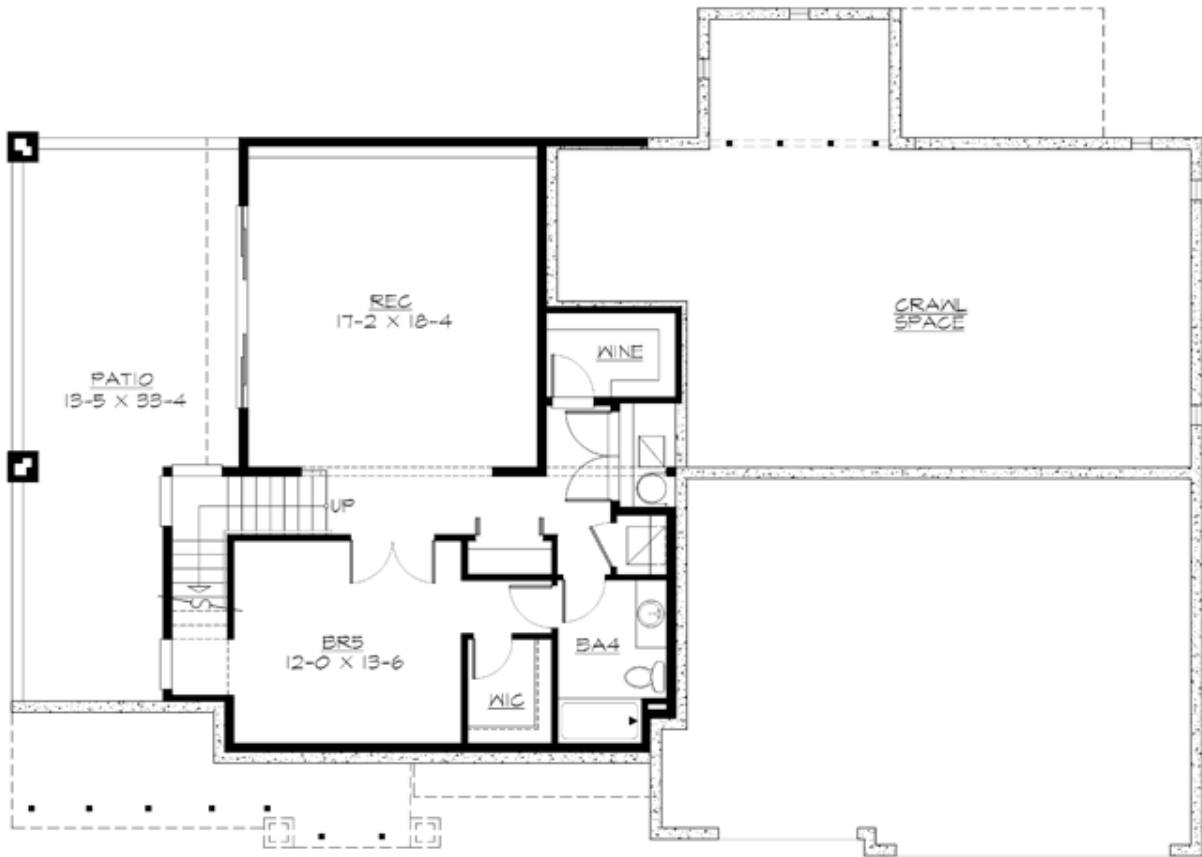

NORTHBROOKE LANE - M4414A3FE-0PB

PLAN DETAILS

Area Summary

Total Area:	4495 Sq. Ft.
Main Floor:	1774 Sq. Ft.
Upper Floor:	1779 Sq. Ft.
Lower Floor:	942 Sq. Ft.
Garage Floor:	729 Sq. Ft.

General Information

Stories:	3
Width:	70`-6"
Depth:	50`-0"
Height:	25`-6"

Architectural Style

Hampton
Shingle
Traditional

Number of Rooms

Bedrooms:	5
Full Baths:	4
Half Baths:	1

Garage

Garage Size:	3
Garage Door Location:	Front
Garage Type:	Elevated

Roof Pitches

Primary:	7:12
----------	-------------

Wall Heights

Main:	9-0"
Upper:	8-0"
Lower:	9-0"

Foundation Type

Daylight Basement

Roof Framing

Trusses

Floor Load

Live (lbs):	40 PSF
Dead (lbs):	10 PSF

Roof Load

Live (lbs):	25 PSF
Dead (lbs):	15 PSF
Wind:	85 MPH

Design Features

- Bonus Space @ & Lower Floor
- Den/Office
- Front Porch
- Great Room
- Laundry Room @ , Upper & Lower Floor
- Master Bedroom @ Upper Floor Rear
- Hampton House Plans
- Shingle House Plans
- Traditional House Plans
- Wide Lot House Plans