

RIDGECREST - M5553A3FT-0DB

Total Area: **5553 Sq. Ft.**
Garage Area: **642 Sq. Ft.**
Garage Size: **3**
Stories: **3**
Bedrooms : **6**
Full Baths : **5**
Half Baths : **1**
Width : **55`-6"**
Depth : **61`-0"**
Height : **28`-6"**
Foundation : **Basement**



RIDGECREST - M5553A3FT-0DB

MAIN FLOOR

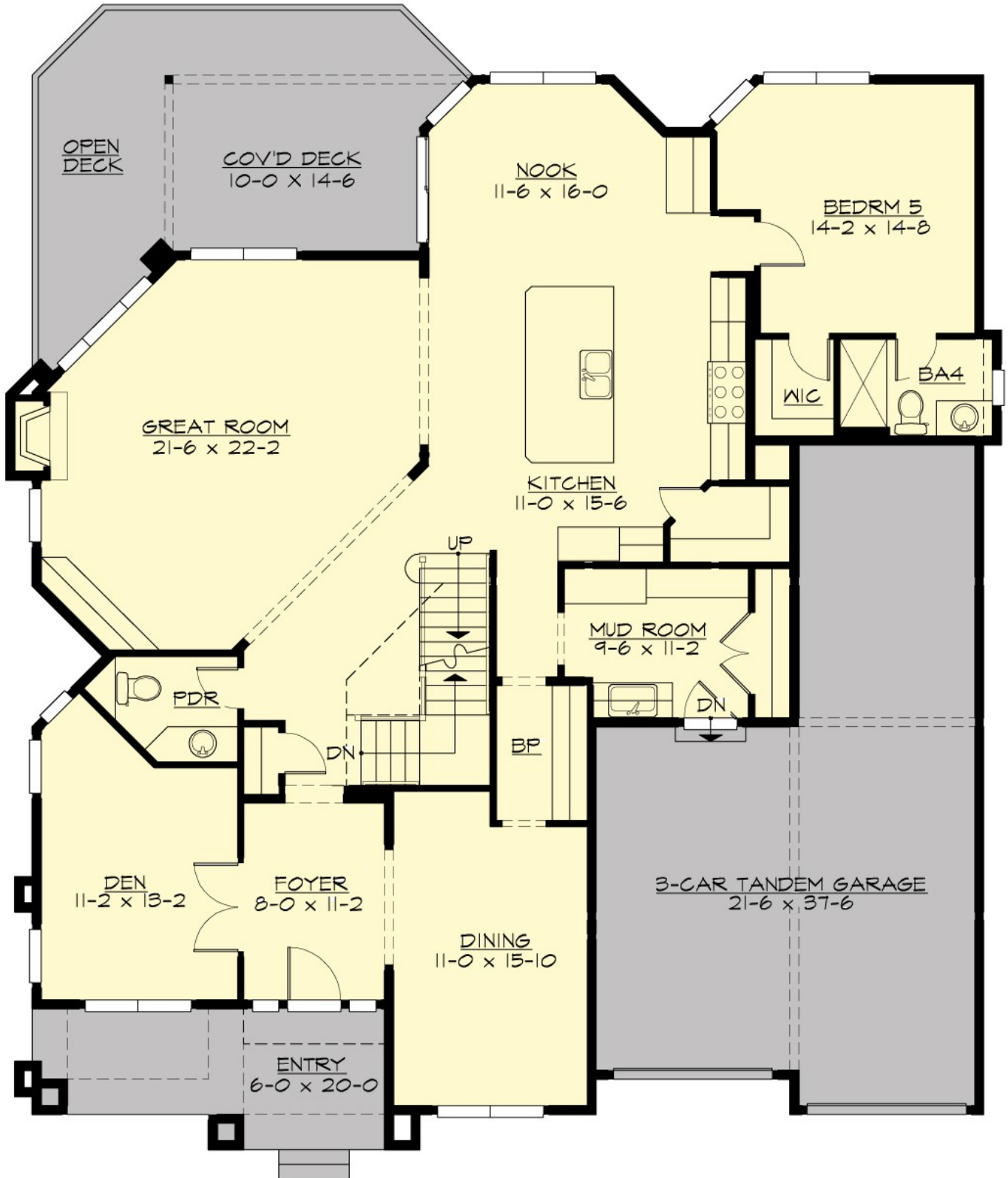

RIDGECREST - M5553A3FT-0DB

UPPER FLOOR

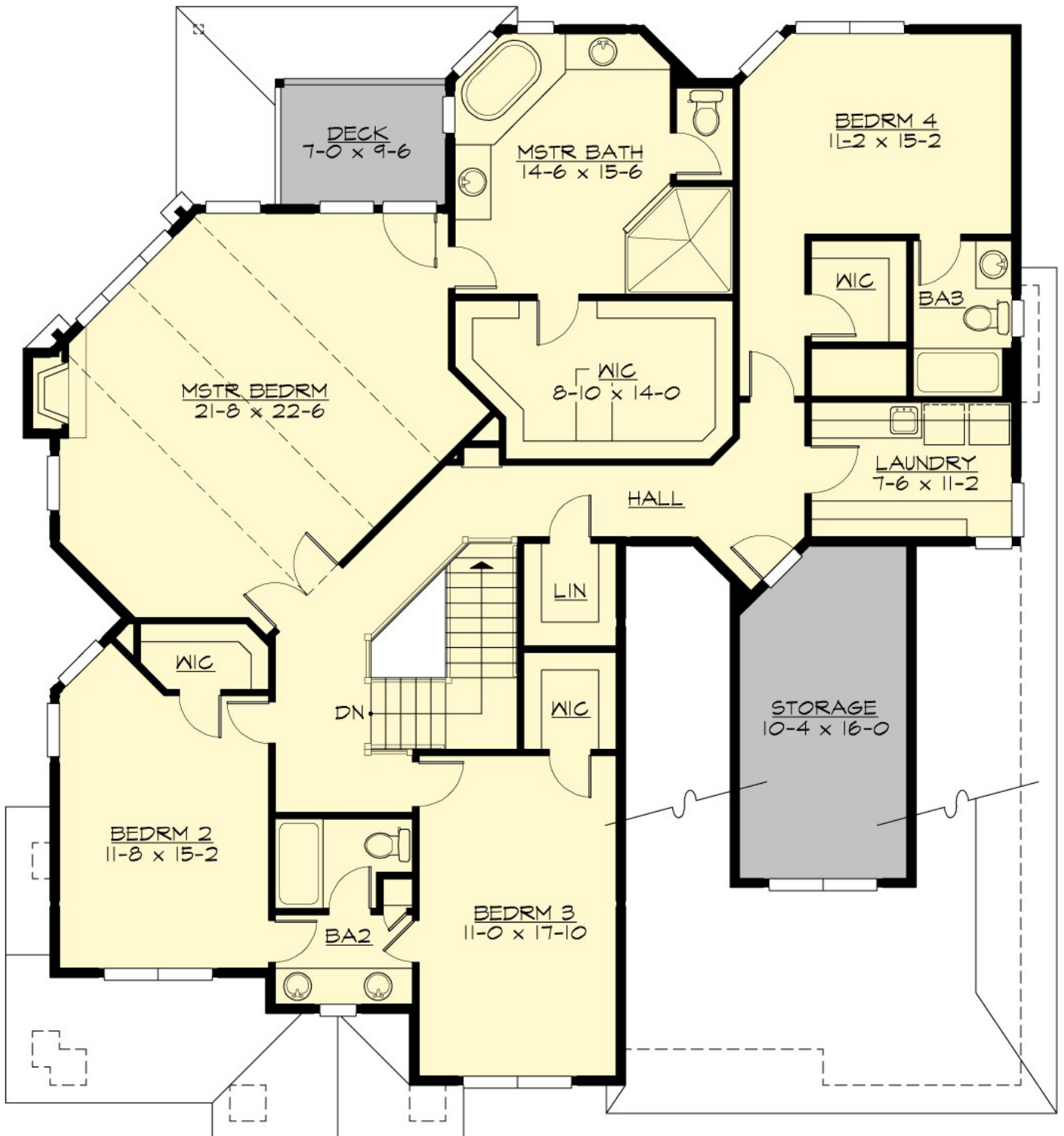

RIDGECREST - M5553A3FT-0DB

LOWER FLOOR

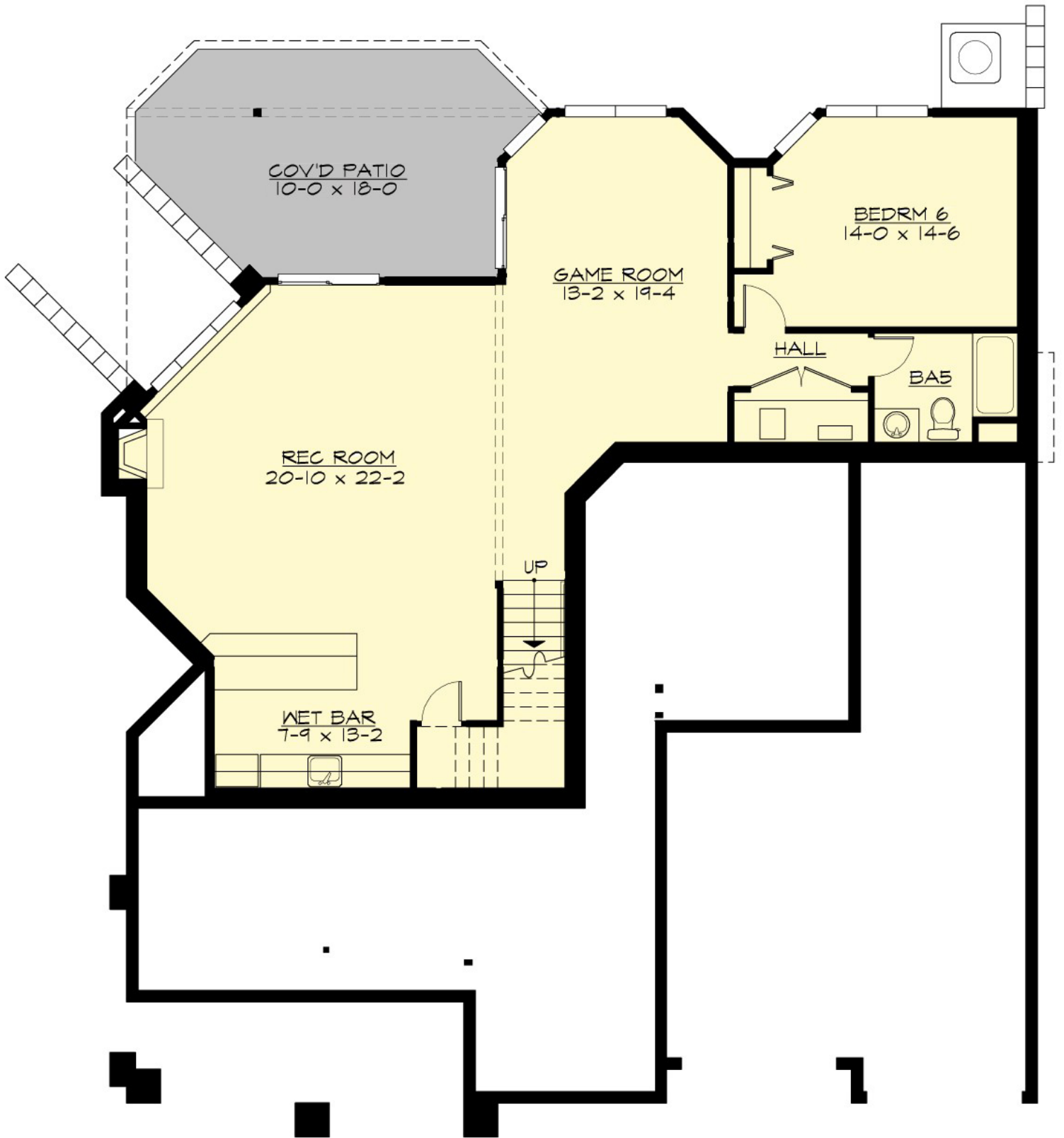

RIDGECREST - M5553A3FT-0DB

PLAN DETAILS

Area Summary

Total Area:	5553 Sq. Ft.
Main Floor:	2141 Sq. Ft.
Upper Floor:	2074 Sq. Ft.
Lower Floor:	1338 Sq. Ft.
Garage Floor:	642 Sq. Ft.

General Information

Stories:	3
Width:	55`-6"
Depth:	61`-0"
Height:	28`-6"

Architectural Style

Number of Rooms

Bedrooms:	6
Full Baths:	5
Half Baths:	1

Garage

Garage Size:	3
Garage Door Location:	Front
Garage Type:	Tandem

Roof Pitches

Primary:	6:12
Secondary:	4:12

Wall Heights

Main:	10-0"
Upper:	9-0"
Lower:	10-0"

Foundation Type

Daylight Basement

Roof Framing

Trusses

Floor Load

Live (lbs):	40 PSF
Dead (lbs):	10 PSF

Roof Load

Live (lbs):	25 PSF
Dead (lbs):	15 PSF
Wind:	85 MPH

Design Features

- Bonus Space @ & Lower Floor
- Den/Office
- Front and Rear Porch
- Great Room
- Laundry Room @ & Upper Floor
- Master Bedroom @ Upper Floor Rear