

**ARCHITECTS  
NORTHWEST**

Your Family Architect



For Questions and Ordering

**Call: 1-888-272-4100**

E-mail: [Info@ArchitectsNW.com](mailto:Info@ArchitectsNW.com)

## **SAYBROOKE LANE - M4984A1F2FA-0DB**

Total Area: **4984 Sq. Ft.**  
Garage Area: **750 Sq. Ft.**  
Garage Size: **3**  
Stories: **3**  
Bedrooms : **5**  
Full Baths : **4**  
Half Baths : **1**  
Width : **84`-0"**  
Depth : **58`-0"**  
Height : **27`-0"**  
Foundation : **Basement**



# SAYBROOKE LANE - M4984A1F2FA-0DB

## MAIN FLOOR

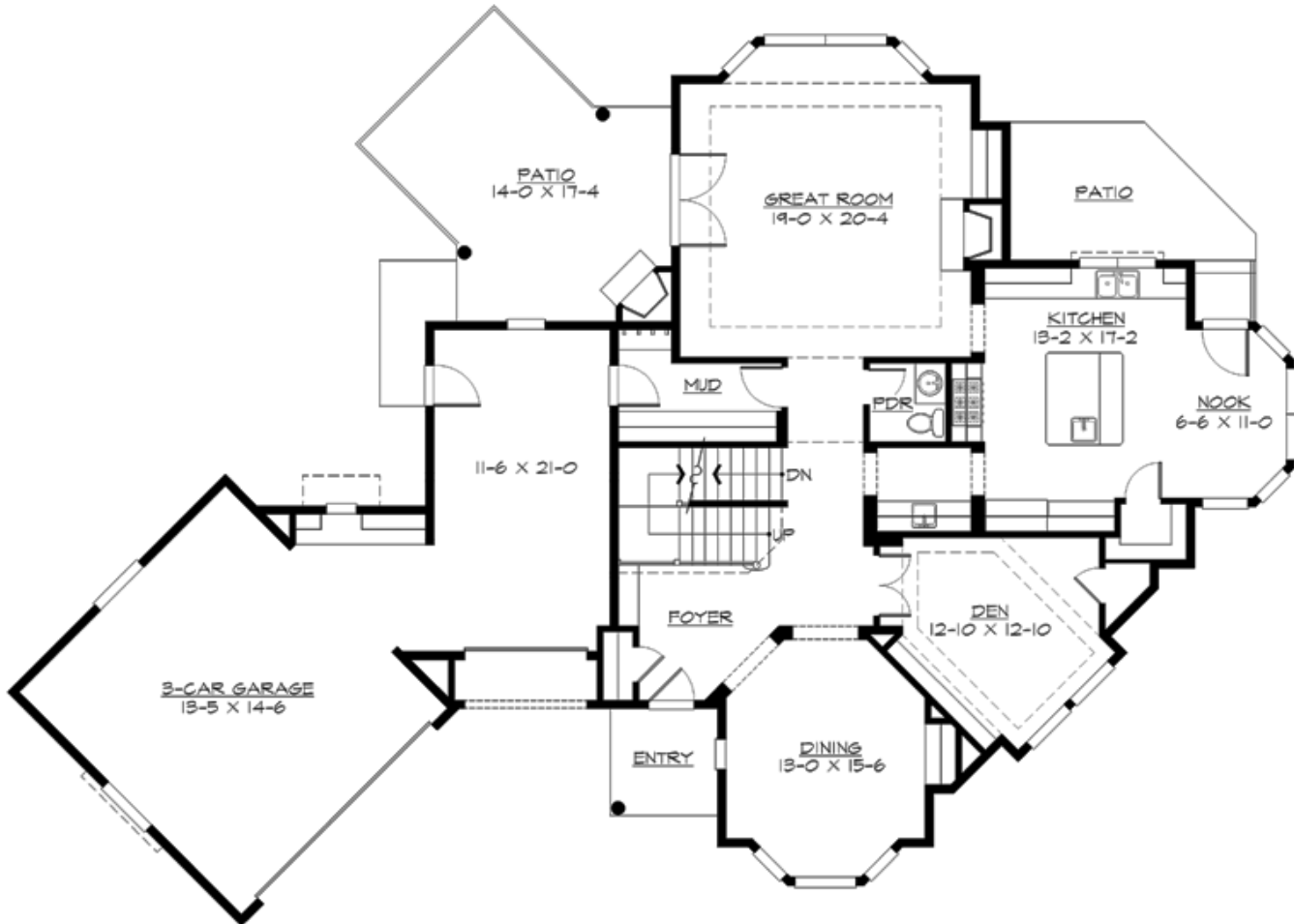

# SAYBROOKE LANE - M4984A1F2FA-0DB

## UPPER FLOOR

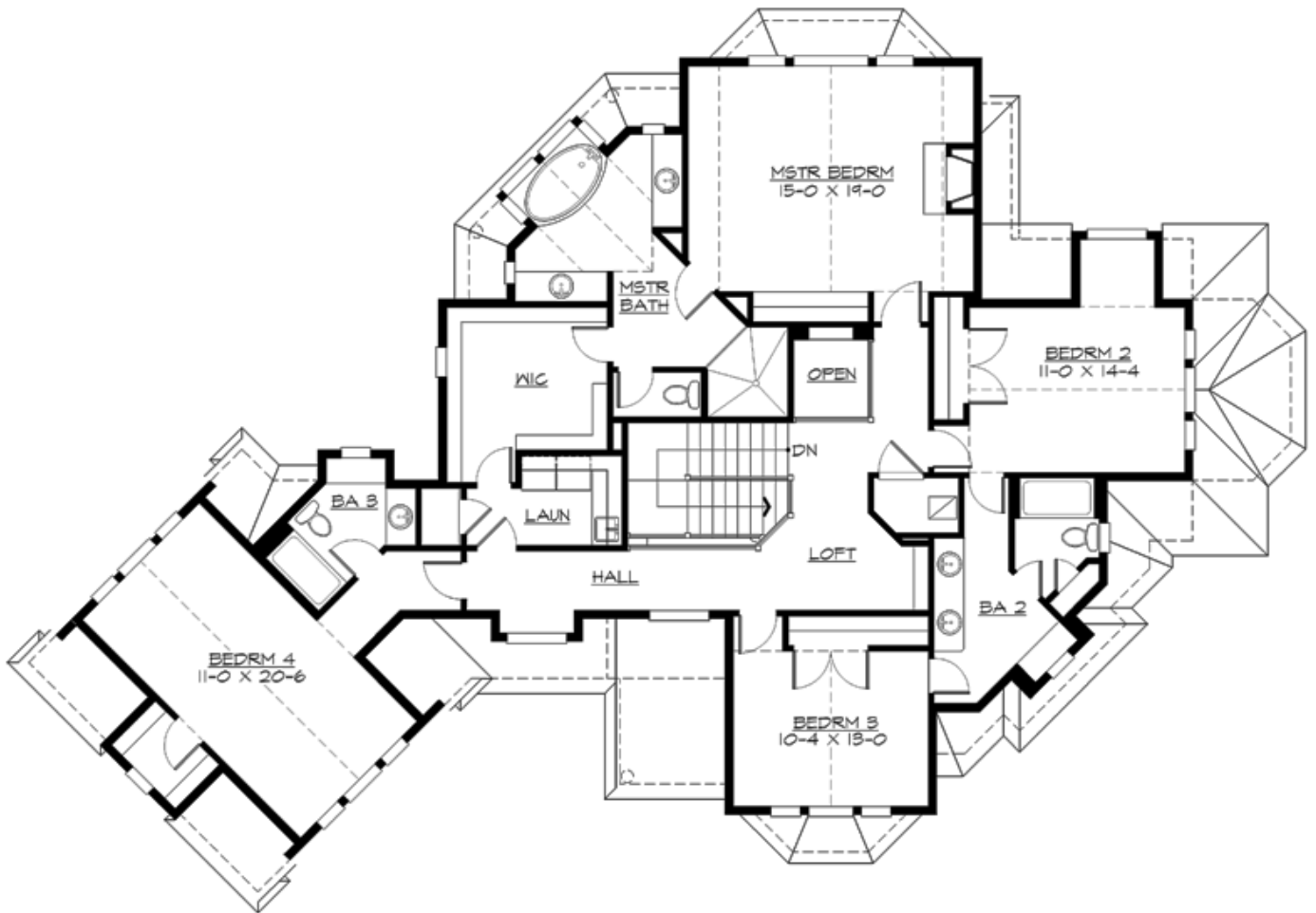

# SAYBROOKE LANE - M4984A1F2FA-0DB

## LOWER FLOOR

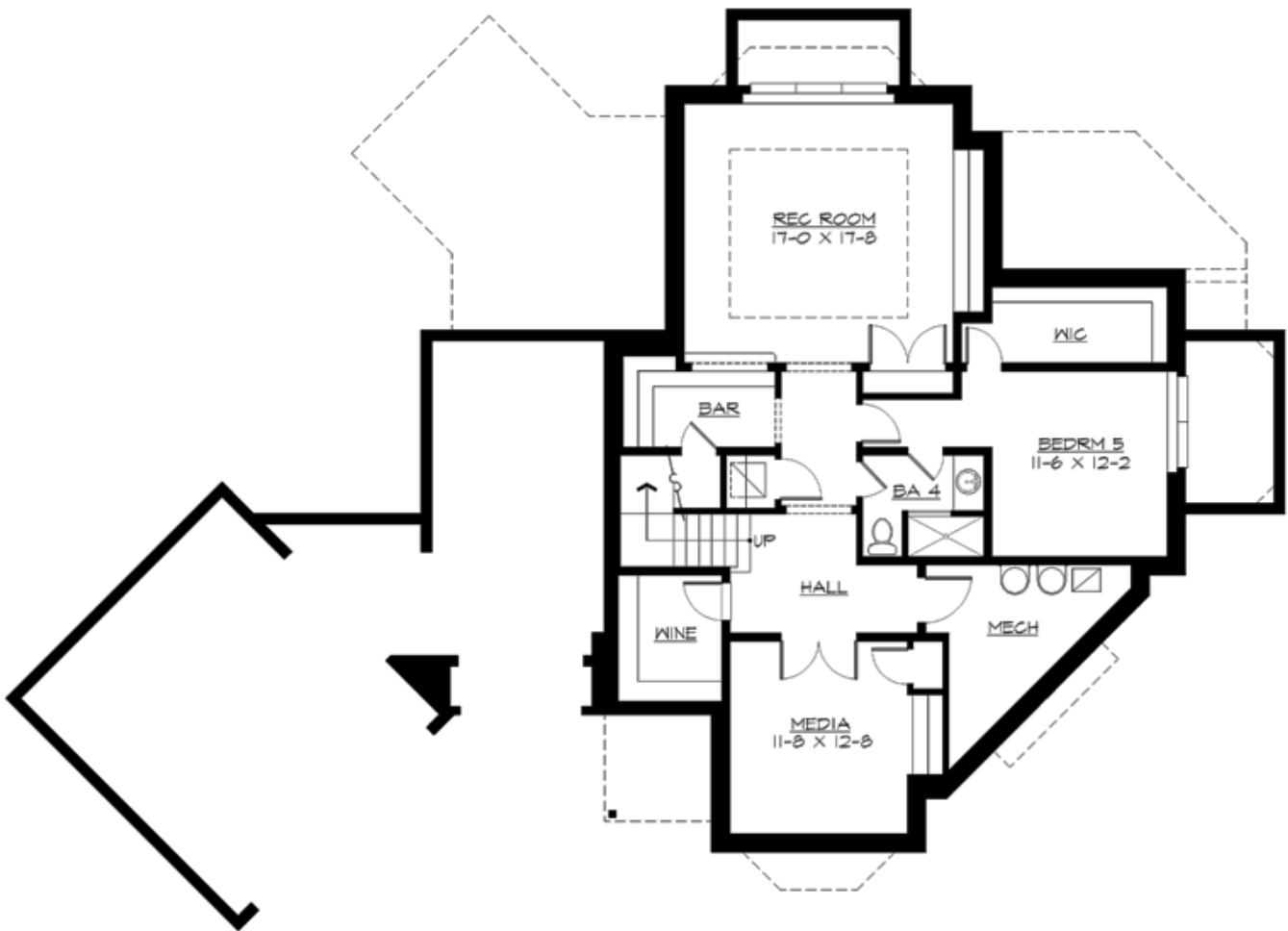

# SAYBROOKE LANE - M4984A1F2FA-0DB

## PLAN DETAILS

### Area Summary

Total Area:	<b>4984 Sq. Ft.</b>
Main Floor:	<b>1581 Sq. Ft.</b>
Upper Floor:	<b>1985 Sq. Ft.</b>
Lower Floor:	<b>1445 Sq. Ft.</b>
Garage Floor:	<b>750 Sq. Ft.</b>

### General Information

Stories:	<b>3</b>
Width:	<b>84`-0"</b>
Depth:	<b>58`-0"</b>
Height:	<b>27`-0"</b>

### Architectural Style

Hampton  
Shingle  
Traditional

### Number of Rooms

Bedrooms:	<b>5</b>
Full Baths:	<b>4</b>
Half Baths:	<b>1</b>

### Garage

Garage Size:	<b>3</b>
Garage Door Location:	<b>Front</b>
Garage Type:	<b>Angled</b>

### Roof Pitches

Primary:	<b>8:12</b>
Secondary:	<b>6:12</b>

### Wall Heights

Main:	<b>10-0"</b>
Upper:	<b>9-0"</b>
Lower:	<b>9-0"</b>

### Foundation Type

Daylight Basement

### Roof Framing

Trusses

### Floor Load

Live (lbs):	<b>40 PSF</b>
Dead (lbs):	<b>10 PSF</b>

### Roof Load

Live (lbs):	<b>25 PSF</b>
Dead (lbs):	<b>15 PSF</b>
Wind:	<b>85 MPH</b>

### Design Features

- Bonus Space @ & Lower Floor
- Den/Office
- Rear Porch
- Great Room
- Laundry Room @ Main & Upper Floor
- Master Bedroom @ Upper Floor Rear
- Hampton House Plans
- Shingle House Plans
- Traditional House Plans
- View Lot (Rear) Plans
- Wide Lot House Plans