

SCANDIA SHED - A795A4FT-0

Total Area: **1062 Sq. Ft.**
Garage Area: **1968 Sq. Ft.**
Garage Size: **4**
Stories: **2**
Bedrooms : **1**
Full Baths : **1**
Half Baths :
Width : **64`-0"**
Depth : **42`-0"**
Height : **32`-0"**
Foundation : **Slab**



SCANDIA SHED - A795A4FT-0

MAIN FLOOR



SCANDIA SHED - A795A4FT-0

UPPER FLOOR

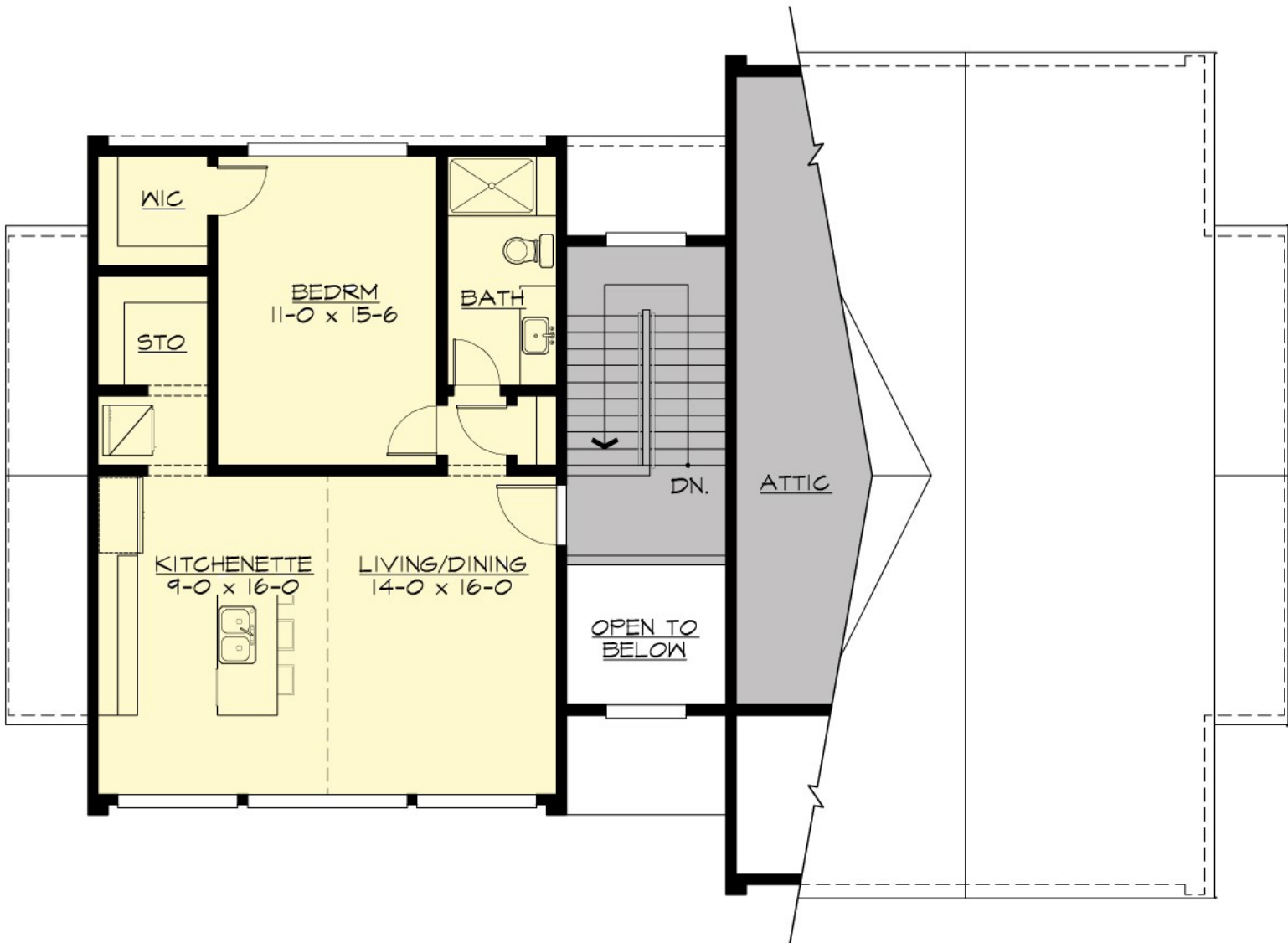

SCANDIA SHED - A795A4FT-0

PLAN DETAILS

Area Summary

| | |
|---------------|---------------------|
| Total Area: | 1062 Sq. Ft. |
| Main Floor: | 270 Sq. Ft. |
| Upper Floor: | 792 Sq. Ft. |
| Garage Floor: | 1968 Sq. Ft. |

General Information

| | |
|----------|---------------|
| Stories: | 2 |
| Width: | 64`-0" |
| Depth: | 42`-0" |
| Height: | 32`-0" |

Architectural Style

Alpine
Contemporary
Modern

Number of Rooms

| | |
|-------------|----------|
| Bedrooms: | 1 |
| Full Baths: | 1 |

Garage

| | |
|-----------------------|---------------|
| Garage Size: | 4 |
| Garage Door Location: | Front |
| Garage Type: | Tandem |

Roof Pitches

| | |
|------------|-------------|
| Primary: | 8:12 |
| Secondary: | 4:12 |

Wall Heights

| | |
|--------|--------------|
| Main: | 16-0" |
| Upper: | 9-0" |

Foundation Type

Slab On Grade

Roof Framing

Trusses

Floor Load

| | |
|-------------|---------------|
| Live (lbs): | 40 PSF |
| Dead (lbs): | 10 PSF |

Roof Load

| | |
|-------------|---------------|
| Live (lbs): | 25 PSF |
| Dead (lbs): | 15 PSF |
| Wind: | 85 MPH |

Design Features

- Great Room
- Laundry Room @ & Upper Floor
- Alpine House Designs
- Contemporary Home Plans
- Modern Home Plans
- Vacation House Plans
- View Lot (Front) Plans