

## SHELTON RIDGE - M2522A2S-0

Total Area: **2522 Sq. Ft.**  
Garage Area: **483 Sq. Ft.**  
Garage Size: **2**  
Stories: **2**  
Bedrooms : **3**  
Full Baths : **3**  
Half Baths :  
Width : **43`-0"**  
Depth : **59`-0"**  
Height : **25`-6"**  
Foundation : **Crawl Space**



# SHELTON RIDGE - M2522A2S-0

## MAIN FLOOR

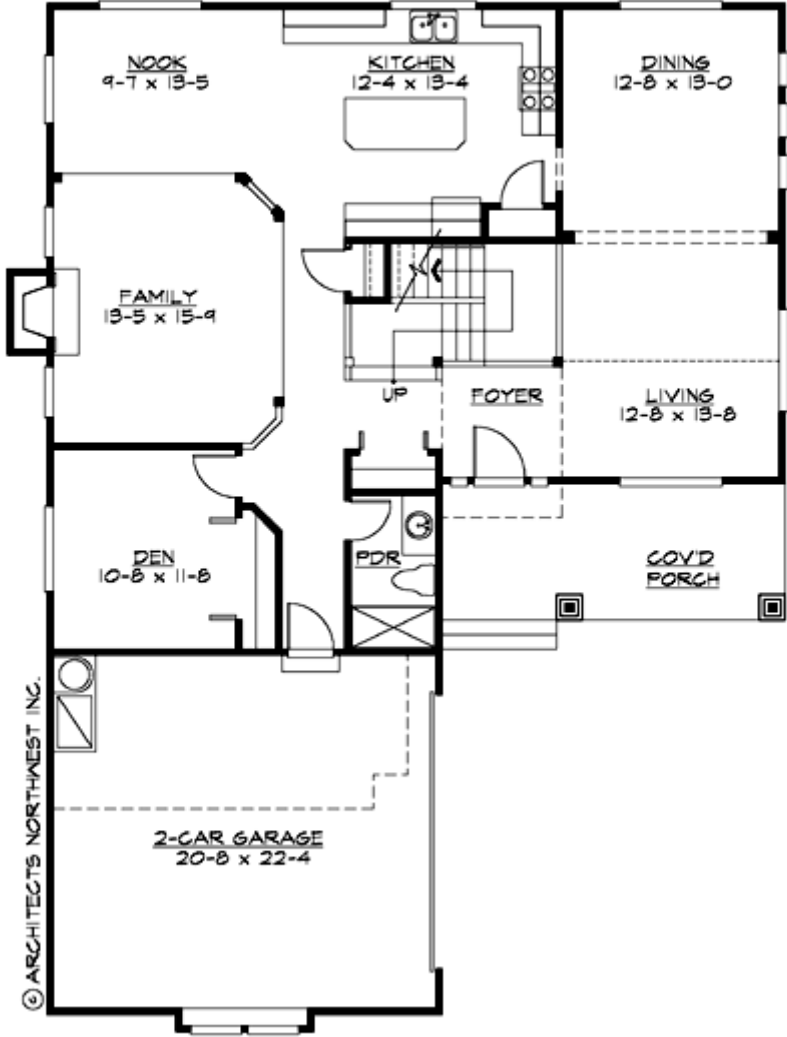

# SHELTON RIDGE - M2522A2S-0

## UPPER FLOOR

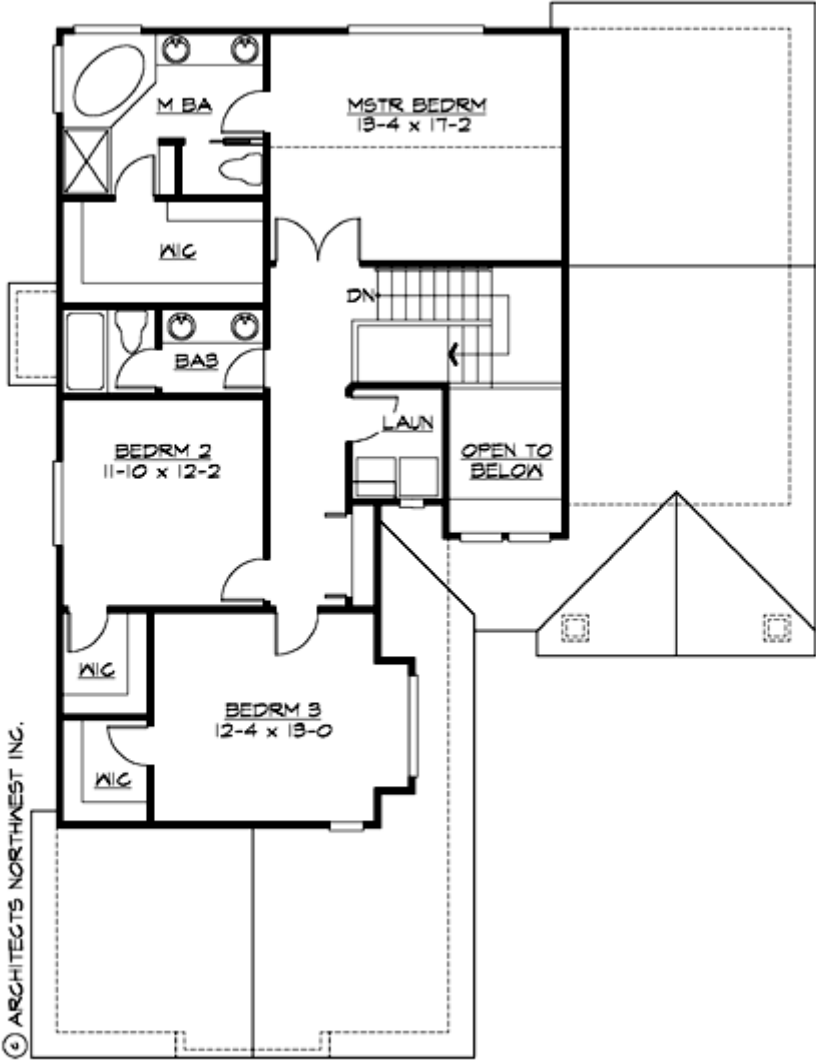

# SHELTON RIDGE - M2522A2S-0

## PLAN DETAILS

### Area Summary

Total Area:	<b>2522 Sq. Ft.</b>
Main Floor:	<b>1434 Sq. Ft.</b>
Upper Floor:	<b>1088 Sq. Ft.</b>
Garage Floor:	<b>483 Sq. Ft.</b>

### General Information

Stories:	<b>2</b>
Width:	<b>43`-0"</b>
Depth:	<b>59`-0"</b>
Height:	<b>25`-6"</b>

### Architectural Style

Craftsman  
Farmhouse  
Northwest

### Number of Rooms

Bedrooms:	<b>3</b>
Full Baths:	<b>3</b>

### Garage

Garage Size:	<b>2</b>
Garage Door Location:	<b>Side</b>

### Roof Pitches

Primary:	<b>6:12</b>
----------	-------------

### Wall Heights

Main:	<b>9-0"</b>
Upper:	<b>8-0"</b>

### Foundation Type

Crawl Space

### Roof Framing

Trusses

### Floor Load

Live (lbs):	<b>40 PSF</b>
Dead (lbs):	<b>10 PSF</b>

### Roof Load

Live (lbs):	<b>25 PSF</b>
Dead (lbs):	<b>15 PSF</b>
Wind:	<b>85 MPH</b>

### Design Features

- Den/Office
- Front Porch
- Great Room
- Laundry Room @ & Upper Floor
- Master Bedroom @ Upper Floor Front
- Craftsman House Plans
- Farmhouse Home Plans
- Northwest Floor Plans
- Narrow Lot House Plans