

## STARFAIRE - M3205C2FU-0DB

Total Area: **3625 Sq. Ft.**  
Garage Area: **661 Sq. Ft.**  
Garage Size: **2**  
Stories: **3**  
Bedrooms : **4**  
Full Baths : **4**  
Half Baths :  
Width : **56`-0"**  
Depth : **33`-0"**  
Height : **25`-0"**  
Foundation : **Basement**



# STARFAIRE - M3205C2FU-0DB

## MAIN FLOOR

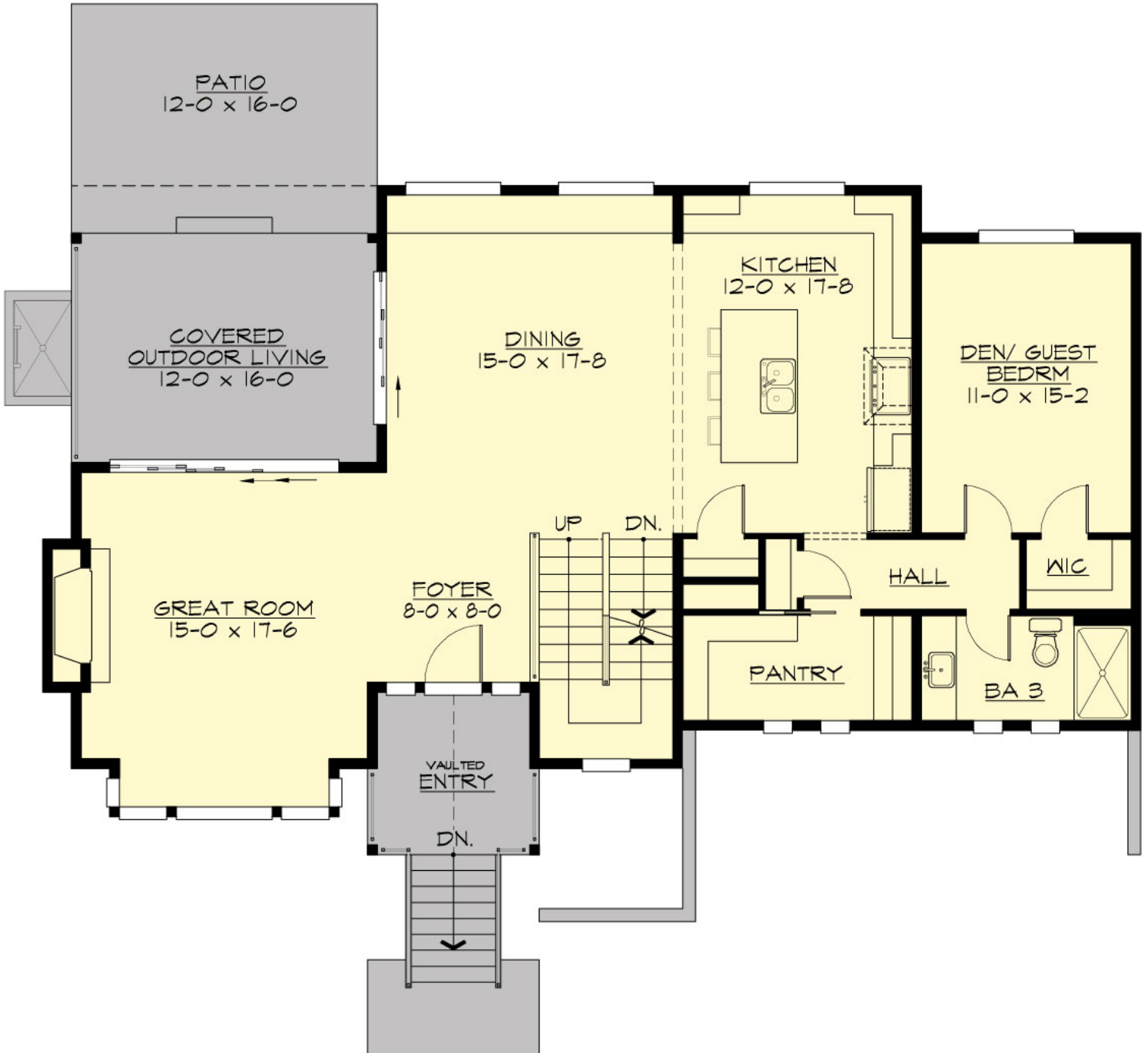

# STARFAIRE - M3205C2FU-0DB

## UPPER FLOOR

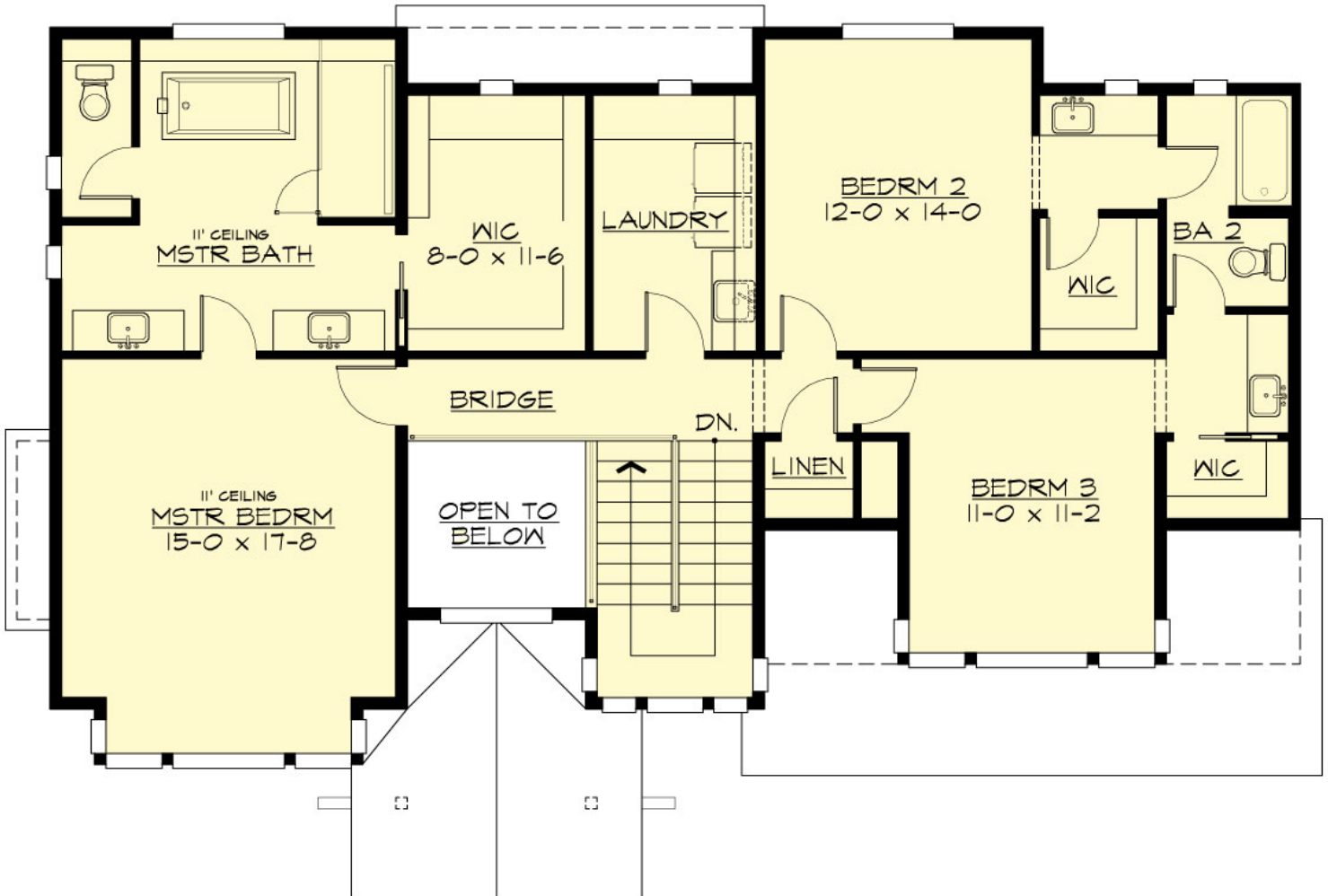

# STARFAIRE - M3205C2FU-0DB

## LOWER FLOOR



# STARFAIRE - M3205C2FU-0DB

## PLAN DETAILS

### Area Summary

Total Area:	<b>3625 Sq. Ft.</b>
Main Floor:	<b>1390 Sq. Ft.</b>
Upper Floor:	<b>1360 Sq. Ft.</b>
Lower Floor:	<b>875 Sq. Ft.</b>
Garage Floor:	<b>661 Sq. Ft.</b>

### General Information

Stories:	<b>3</b>
Width:	<b>56`-0"</b>
Depth:	<b>33`-0"</b>
Height:	<b>25`-0"</b>

### Architectural Style

Contemporary  
Craftsman  
Prarie

### Number of Rooms

Bedrooms:	<b>4</b>
Full Baths:	<b>4</b>

### Garage

Garage Size:	<b>2</b>
Garage Door Location:	<b>Front</b>
Garage Type:	<b>Under</b>

### Roof Pitches

Primary:	<b>4:12</b>
----------	-------------

### Wall Heights

Main:	<b>9-0"</b>
Upper:	<b>9-0"</b>
Lower:	<b>9-0"</b>

### Foundation Type

Daylight Basement

### Roof Framing

Trusses

### Floor Load

Live (lbs):	<b>40 PSF</b>
Dead (lbs):	<b>10 PSF</b>

### Roof Load

Live (lbs):	<b>25 PSF</b>
Dead (lbs):	<b>15 PSF</b>
Wind:	<b>85 MPH</b>

### Design Features

- New Plans
- Bonus Space @ & Lower Floor
- Den/Office
- Rear Porch
- Great Room
- Laundry Room @ & Upper Floor
- Master Bedroom @ Upper Floor Front
- Contemporary Home Plans
- Craftsman House Plans
- Prairie Home Plans
- View Lot (Front) Plans