

**ARCHITECTS
NORTHWEST**

Your Family Architect



For Questions and Ordering

Call: 1-888-272-4100

E-mail: Info@ArchitectsNW.com

TREEMONT PARK RIDGE - M4060B3F-0DB

Total Area: **5635 Sq. Ft.**
Garage Area: **940 Sq. Ft.**
Garage Size: **3**
Stories: **3**
Bedrooms : **5**
Full Baths : **4**
Half Baths : **1**
Width : **67`-0"**
Depth : **61`-0"**
Height : **31`-0"**
Foundation : **Basement**

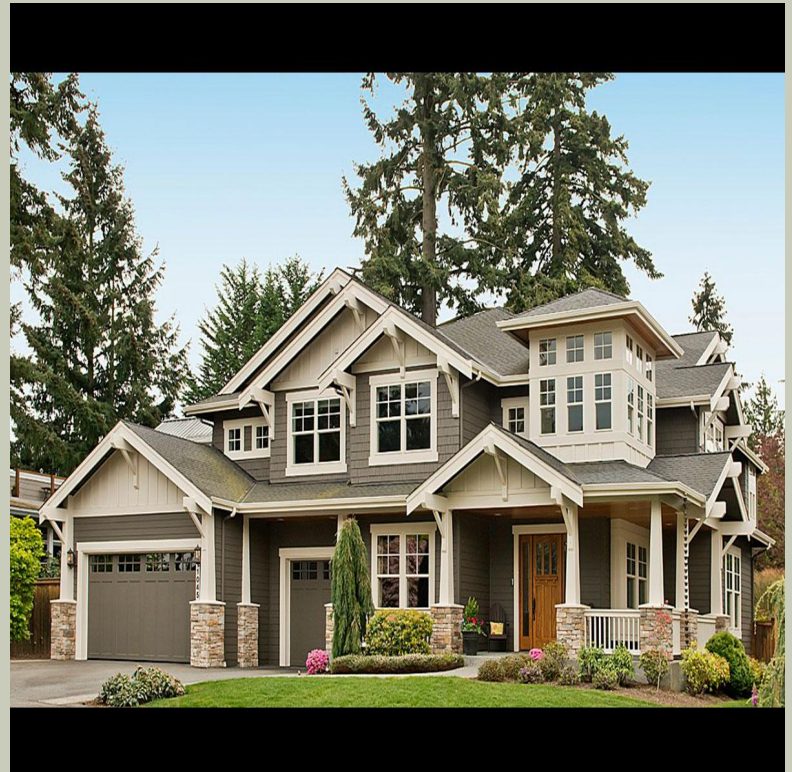

TREEMONT PARK RIDGE - M4060B3F-0DB

MAIN FLOOR

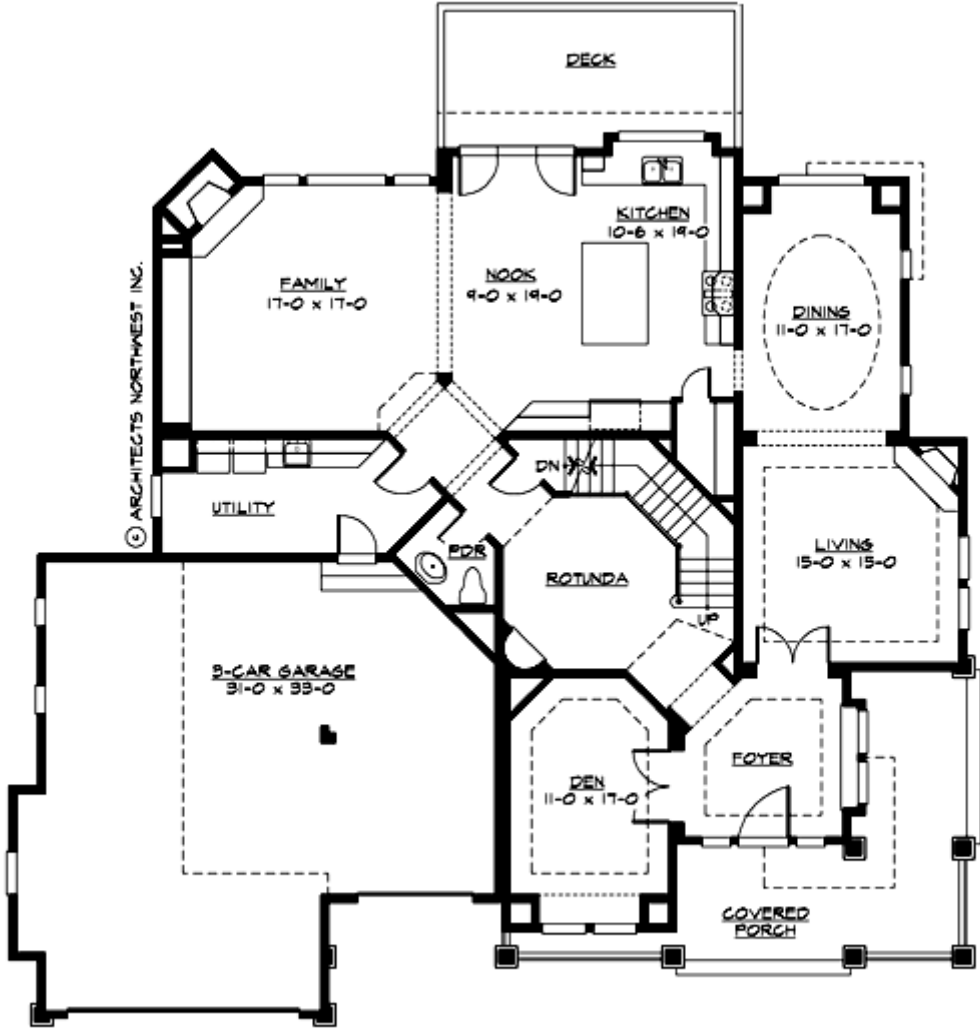

TREEMONT PARK RIDGE - M4060B3F-0DB

UPPER FLOOR

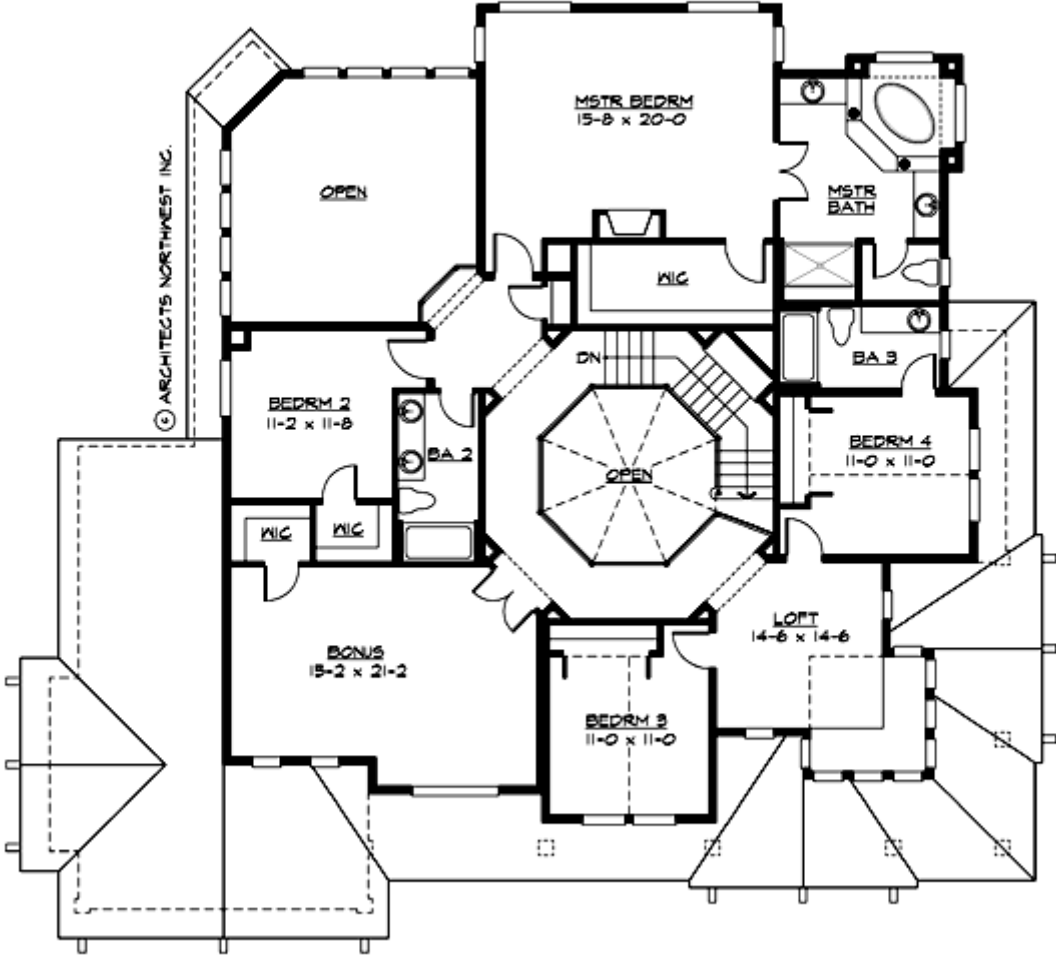

TREEMONT PARK RIDGE - M4060B3F-0DB

LOWER FLOOR

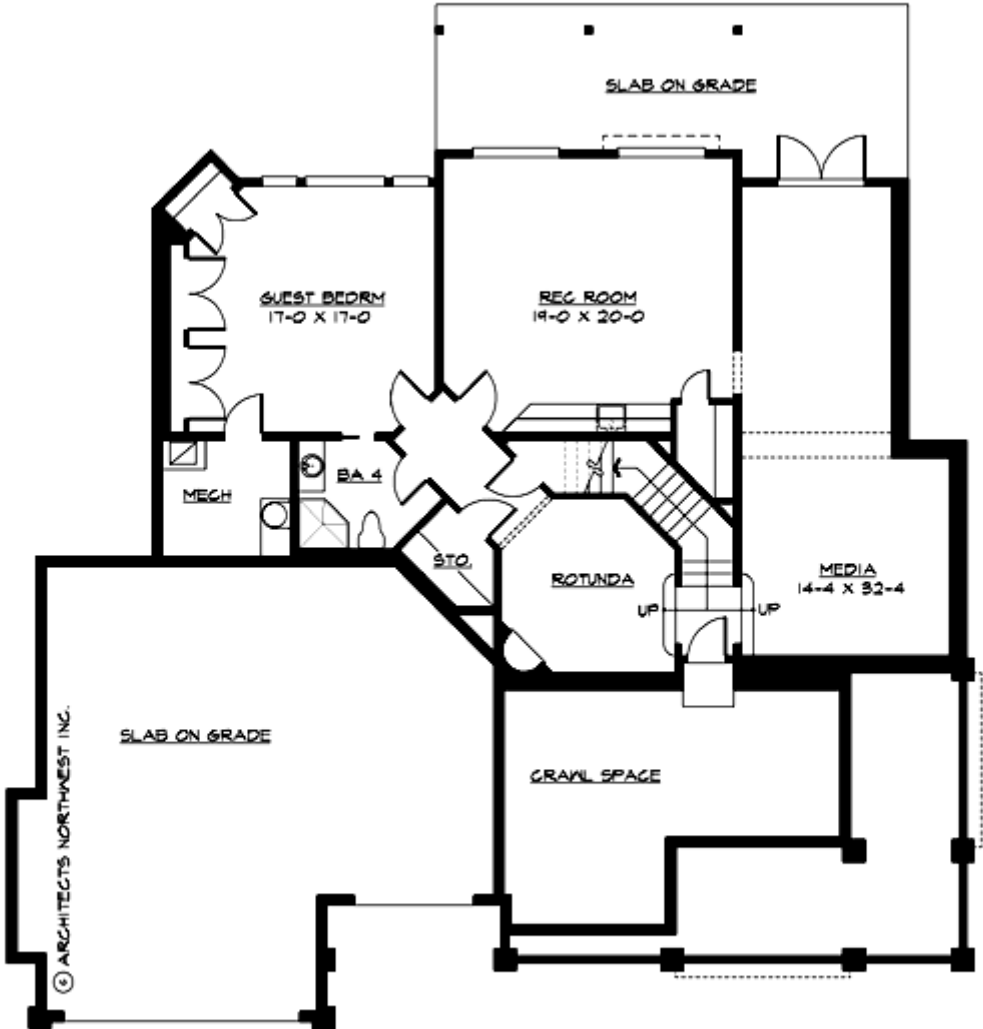

TREEMONT PARK RIDGE - M4060B3F-0DB

PLAN DETAILS

Area Summary

Total Area:	5635 Sq. Ft.
Main Floor:	2010 Sq. Ft.
Upper Floor:	2030 Sq. Ft.
Lower Floor:	1595 Sq. Ft.
Garage Floor:	940 Sq. Ft.

General Information

Stories:	3
Width:	67`-0"
Depth:	61`-0"
Height:	31`-0"

Architectural Style

Craftsman
Lodge
Northwest

Number of Rooms

Bedrooms:	5
Full Baths:	4
Half Baths:	1

Garage

Garage Size:	3
Garage Door Location:	Front

Roof Pitches

Primary:	6:12
Secondary:	4:12

Wall Heights

Main:	9-0"
Upper:	9-0"
Lower:	9-0"

Foundation Type

Daylight Basement

Roof Framing

Trusses

Floor Load

Live (lbs):	40 PSF
Dead (lbs):	10 PSF

Roof Load

Live (lbs):	25 PSF
Dead (lbs):	15 PSF
Wind:	85 MPH

Design Features

- Bonus Space @ , Upper & Lower Floor
- Den/Office
- Wrap-Around Porch
- Great Room
- Laundry Room @ Main Floor
- Master Bedroom @ Upper Floor Rear
- Craftsman House Plans
- Lodge House Plans
- Northwest Floor Plans
- Wide Lot House Plans