

TRILLIUM LANE RIDGE - M3215A3F-0DB

Total Area: **4415 Sq. Ft.**
Garage Area: **885 Sq. Ft.**
Garage Size: **3**
Stories: **3**
Bedrooms : **5**
Full Baths : **4**
Half Baths : **1**
Width : **68`-0"**
Depth : **55`-0"**
Height : **30`-6"**
Foundation : **Basement**



TRILLIUM LANE RIDGE - M3215A3F-0DB

MAIN FLOOR

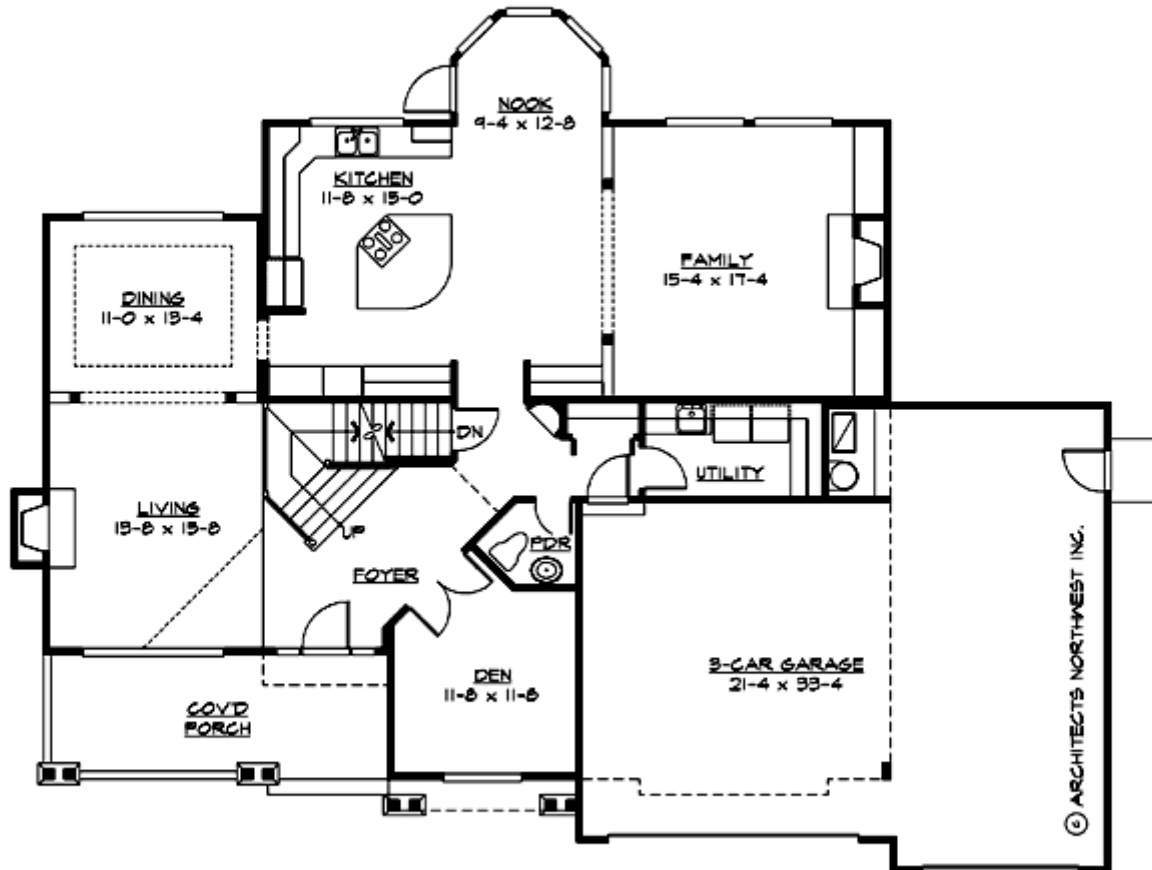

TRILLIUM LANE RIDGE - M3215A3F-0DB

UPPER FLOOR

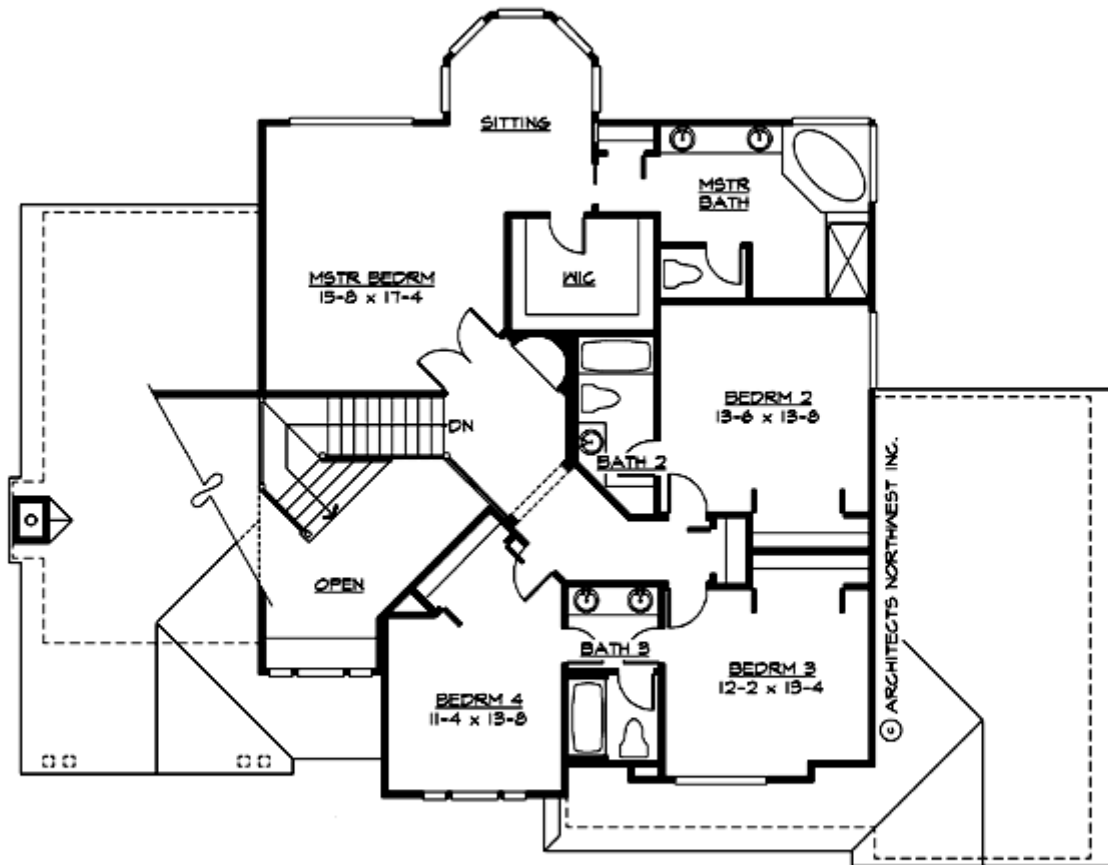

TRILLIUM LANE RIDGE - M3215A3F-0DB

LOWER FLOOR

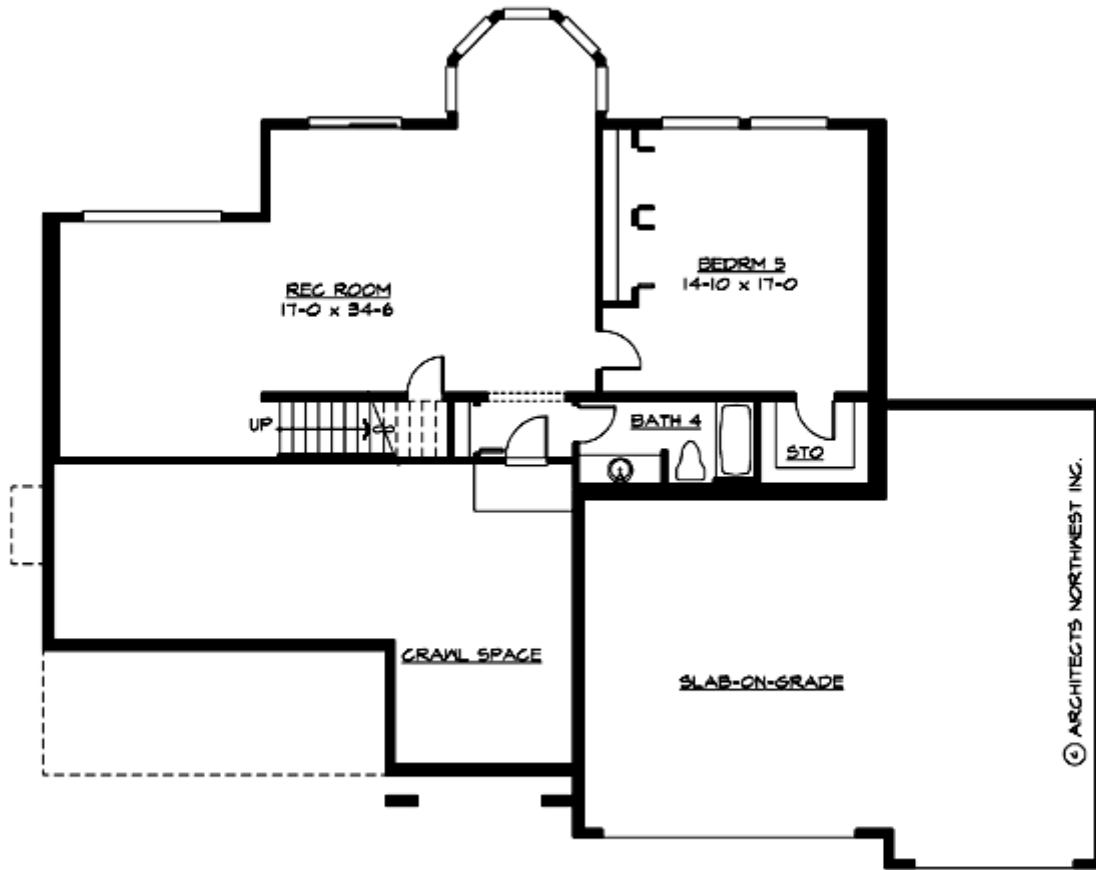

TRILLIUM LANE RIDGE - M3215A3F-0DB

PLAN DETAILS

Area Summary

Total Area:	4415 Sq. Ft.
Main Floor:	1686 Sq. Ft.
Upper Floor:	1529 Sq. Ft.
Lower Floor:	1200 Sq. Ft.
Garage Floor:	885 Sq. Ft.

General Information

Stories:	3
Width:	68`-0"
Depth:	55`-0"
Height:	30`-6"

Architectural Style

Hampton
Shingle
Traditional

Number of Rooms

Bedrooms:	5
Full Baths:	4
Half Baths:	1

Garage

Garage Size:	3
Garage Door Location:	Front

Roof Pitches

Primary:	8:12
----------	-------------

Wall Heights

Main:	9-0"
Upper:	8-0"
Lower:	8-0"

Foundation Type

Daylight Basement

Roof Framing

Combination

Floor Load

Live (lbs):	40 PSF
Dead (lbs):	10 PSF

Roof Load

Live (lbs):	25 PSF
Dead (lbs):	15 PSF
Wind:	85 MPH

Design Features

- Bonus Space @ & Lower Floor
- Den/Office
- Front Porch
- Great Room
- Laundry Room @ Main Floor
- Master Bedroom @ Upper Floor Rear
- Hampton House Plans
- Shingle House Plans
- Traditional House Plans
- Wide Lot House Plans