

## VIEWRIDGE CREST - R4075B3F-0DB

Total Area: **4585 Sq. Ft.**  
Garage Area: **710 Sq. Ft.**  
Garage Size: **3**  
Stories: **2**  
Bedrooms : **4**  
Full Baths : **3**  
Half Baths : **1**  
Width : **65`-0"**  
Depth : **72`-0"**  
Height : **17`-0"**  
Foundation : **Basement**



# VIEWRIDGE CREST - R4075B3F-0DB

## MAIN FLOOR



# VIEWRIDGE CREST - R4075B3F-0DB

## UPPER FLOOR

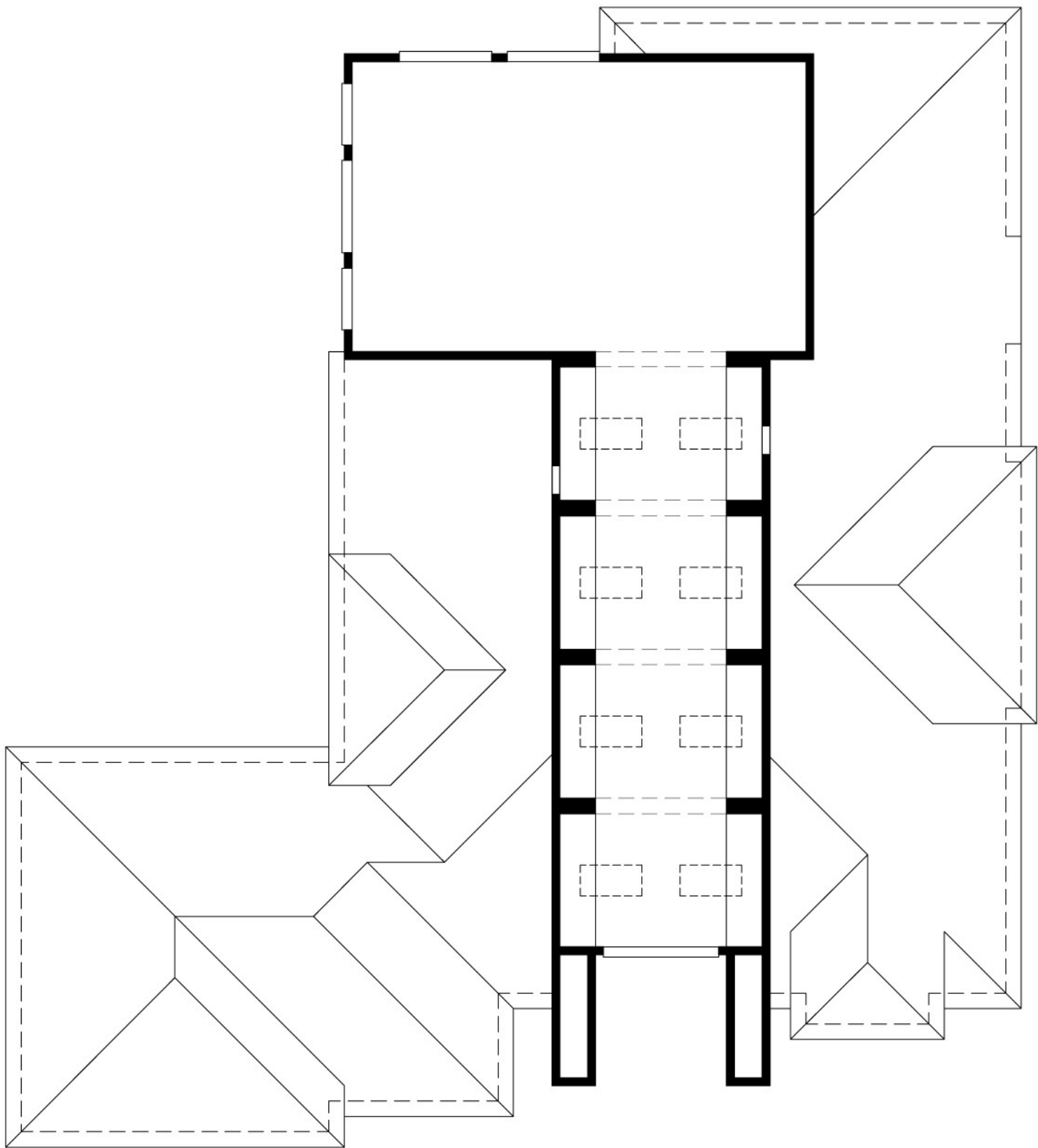

# VIEWRIDGE CREST - R4075B3F-0DB

## LOWER FLOOR

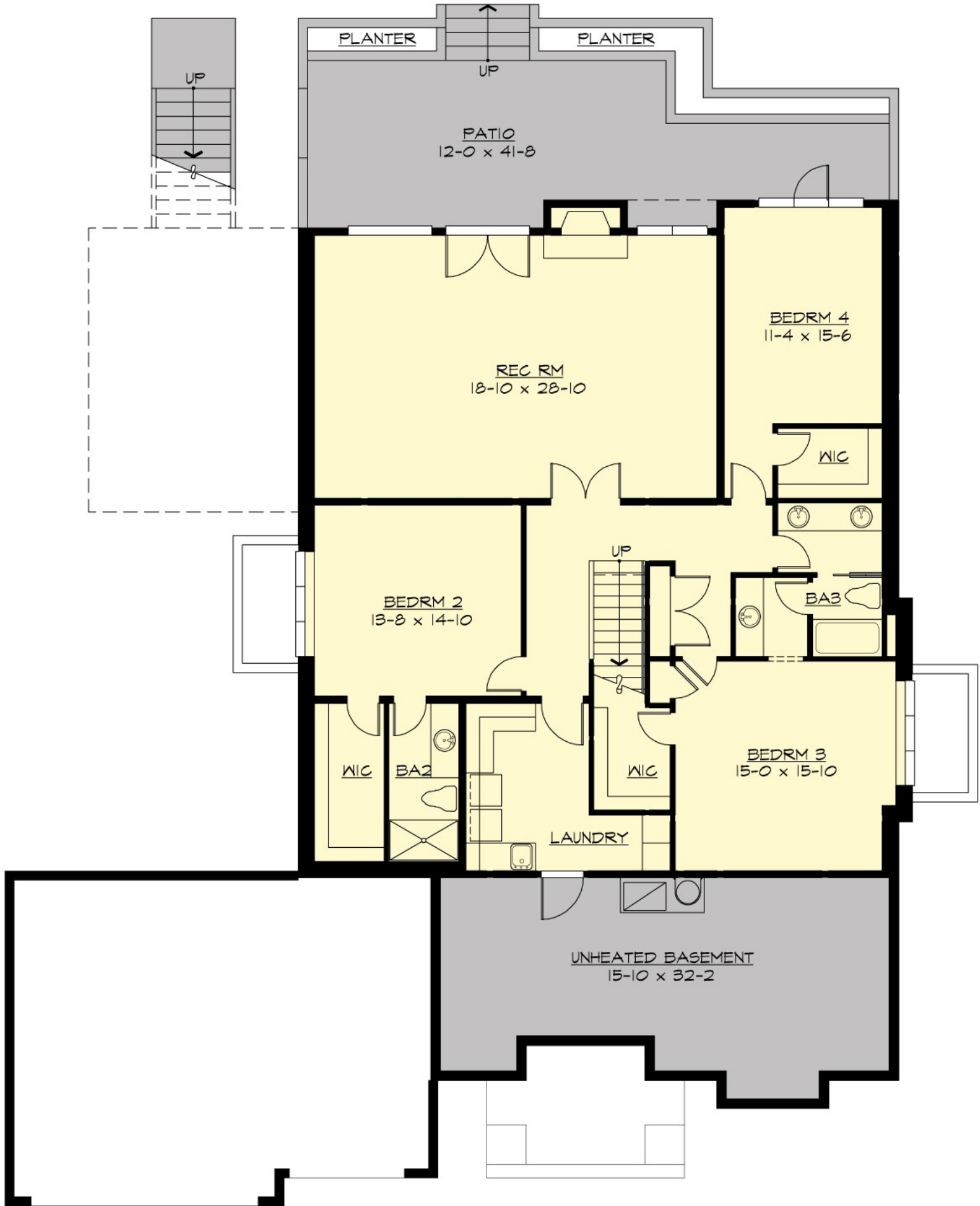

# VIEWRIDGE CREST - R4075B3F-0DB

## PLAN DETAILS

### Area Summary

Total Area:	<b>4585 Sq. Ft.</b>
Main Floor:	<b>2543 Sq. Ft.</b>
Upper Floor:	<b>2042 Sq. Ft.</b>
Garage Floor:	<b>710 Sq. Ft.</b>

### General Information

Stories:	<b>2</b>
Width:	<b>65`-0"</b>
Depth:	<b>72`-0"</b>
Height:	<b>17`-0"</b>

### Architectural Style

Craftsman  
Northwest  
Shingle

### Number of Rooms

Bedrooms:	<b>4</b>
Full Baths:	<b>3</b>
Half Baths:	<b>1</b>

### Garage

Garage Size:	<b>3</b>
Garage Door Location:	<b>Front</b>

### Roof Pitches

Primary:	<b>4:12</b>
----------	-------------

### Wall Heights

Main:	<b>9-0"</b>
Lower:	<b>9-0"</b>

### Foundation Type

Daylight Basement

### Roof Framing

Trusses

### Floor Load

Live (lbs):	<b>40 PSF</b>
Dead (lbs):	<b>10 PSF</b>

### Roof Load

Live (lbs):	<b>25 PSF</b>
Dead (lbs):	<b>15 PSF</b>
Wind:	<b>85 MPH</b>

### Design Features

- Bonus Space @ & Lower Floor
- Den/Office
- Front and Rear Porch
- Great Room
- Laundry Room @ & Lower Floor
- Master Bedroom @ Main Floor Front
- Craftsman House Plans
- Northwest Floor Plans
- Shingle House Plans
- View Lot (Rear) Plans