

ARCHITECTS NORTHWEST

Your Family Architect



For Questions and Ordering

Call: 1-888-272-4100

E-mail: Info@ArchitectsNW.com

WINDERMERE RIDGE - M6300A2S2FD-0DB

Total Area: **7950 Sq. Ft.**

Garage Area: **0 Sq. Ft.**

Garage Size: **4**

Stories: **3**

Bedrooms : **5**

Full Baths : **5**

Half Baths : **2**

Width : **125`-0"**

Depth : **71`-0"**

Height : **36`-0"**

Foundation : **Basement**



WINDERMERE RIDGE - M6300A2S2FD-0DB

MAIN FLOOR

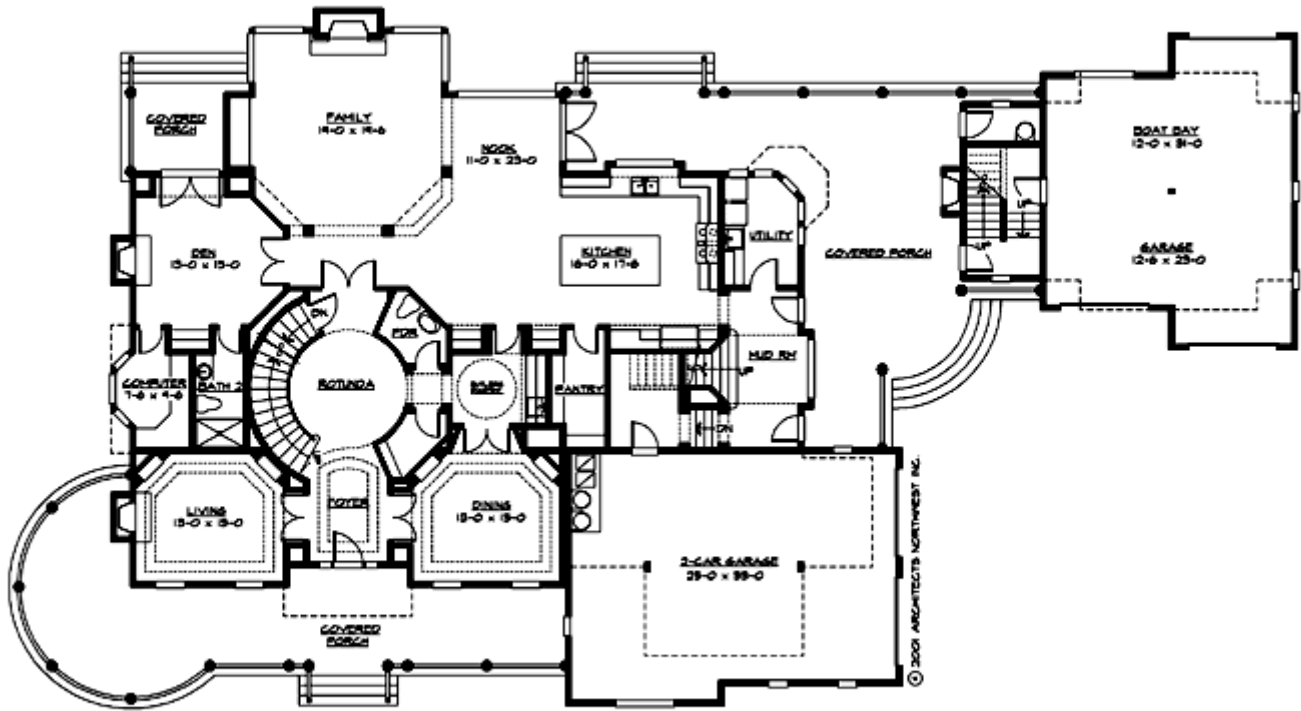

WINDERMERE RIDGE - M6300A2S2FD-0DB

UPPER FLOOR

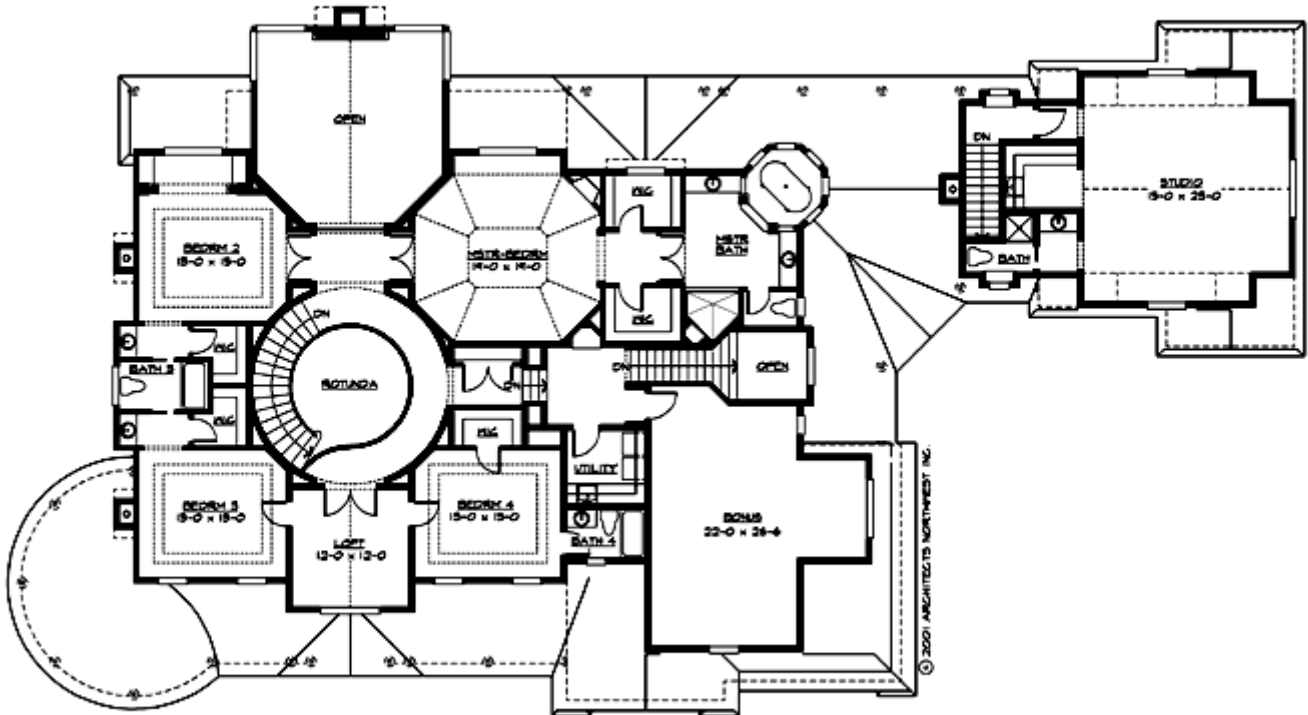

WINDERMERE RIDGE - M6300A2S2FD-0DB

LOWER FLOOR

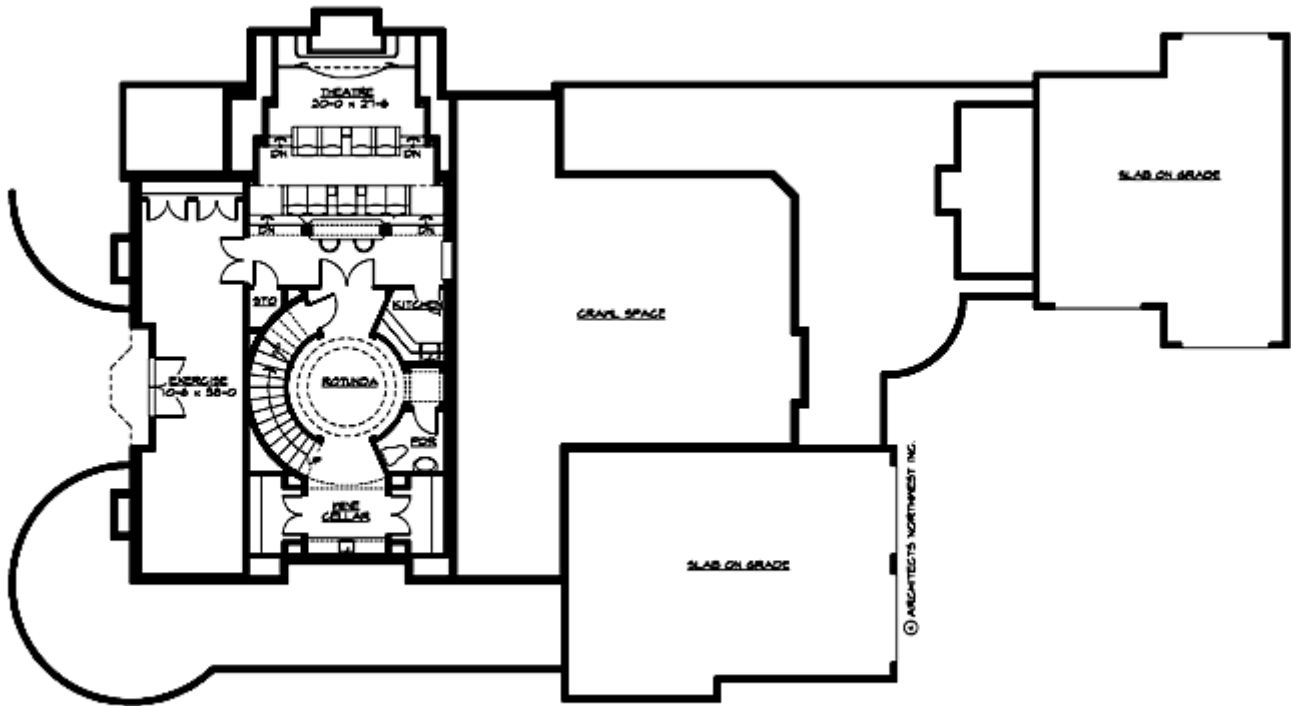

WINDERMERE RIDGE - M6300A2S2FD-0DB

PLAN DETAILS

Area Summary

Total Area:	7950 Sq. Ft.
Main Floor:	2895 Sq. Ft.
Upper Floor:	3545 Sq. Ft.
Lower Floor:	1510 Sq. Ft.

General Information

Stories:	3
Width:	125`-0"
Depth:	71`-0"
Height:	36`-0"

Architectural Style

Country
Farmhouse
Traditional

Number of Rooms

Bedrooms:	5
Full Baths:	5
Half Baths:	2

Garage

Garage Size:	4
Garage Door Location:	Side
Garage Type:	Detached

Roof Pitches

Primary:	8:12
Secondary:	12:12

Wall Heights

Main:	10-0"
Upper:	9-0"
Lower:	10-0"

Foundation Type

Daylight Basement

Roof Framing

Combination

Floor Load

Live (lbs):	40 PSF
Dead (lbs):	10 PSF

Roof Load

Live (lbs):	25 PSF
Dead (lbs):	15 PSF
Wind:	85 MPH

Design Features

- Bonus Space @ , Upper & Lower Floor
- Den/Office
- Wrap-Around Porch
- Great Room
- Laundry Room @ Main & Upper Floor
- Master Bedroom @ Upper Floor Rear
- Country House Plans
- Farmhouse Home Plans
- Traditional House Plans