

MACKINLEY - PLAN M3871A4FT-0DB

Total Area: 5602 sq. ft.
Garage Area: 953 sq. ft.
Garage Area: 953 sq. ft.
Garage Size: 4
Stories: 3
Bedrooms: 5
Full Baths: 4
Half Baths: 1
Width: 65'-6"
Depth: 64'-0"
Height: 32'-0"
Foundation: Daylight Basement



MACKINLEY - PLAN M3871A4FT-0DB

MAIN FLOOR



MACKINLEY - PLAN M3871A4FT-0DB

UPPER FLOOR

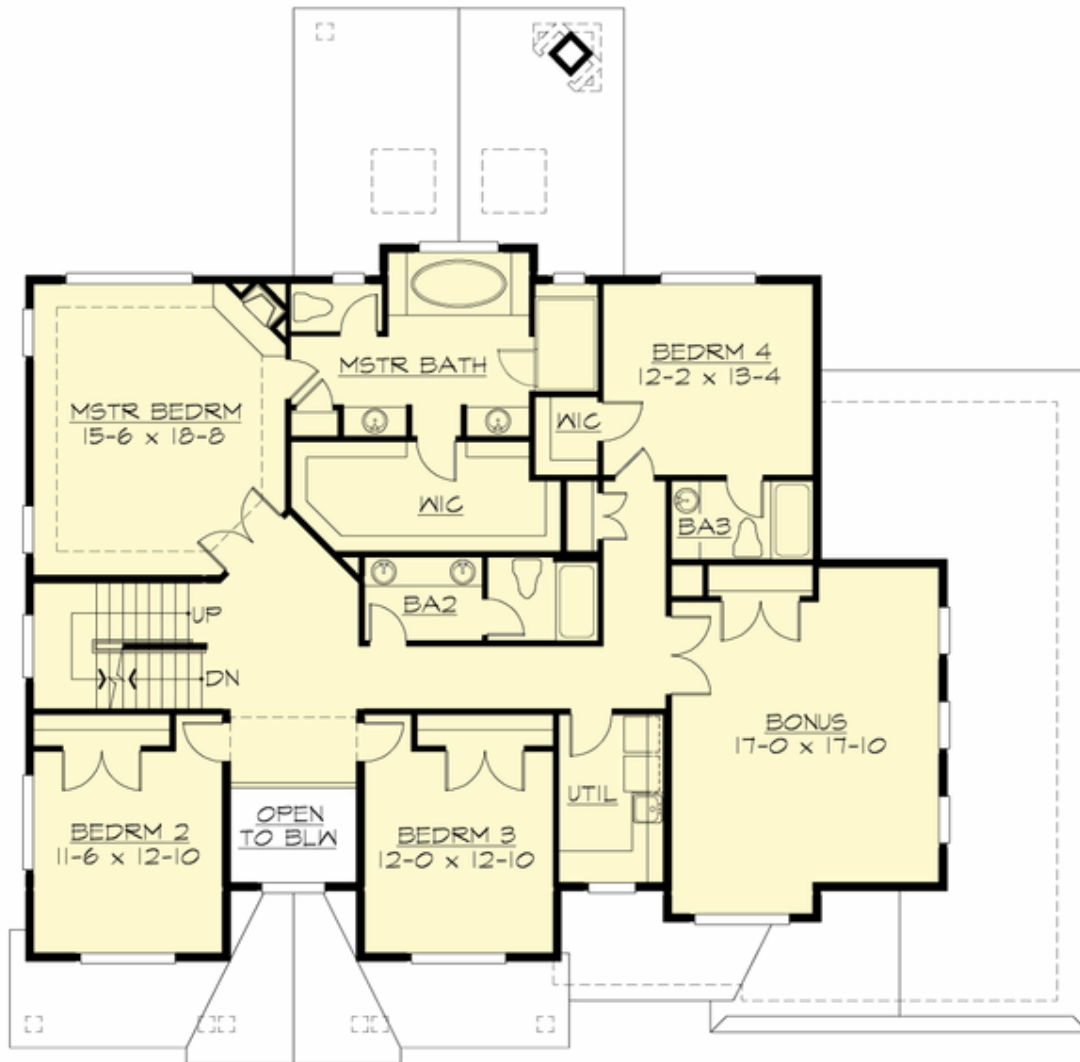

MACKINLEY - PLAN M3871A4FT-0DB

LOWER FLOOR

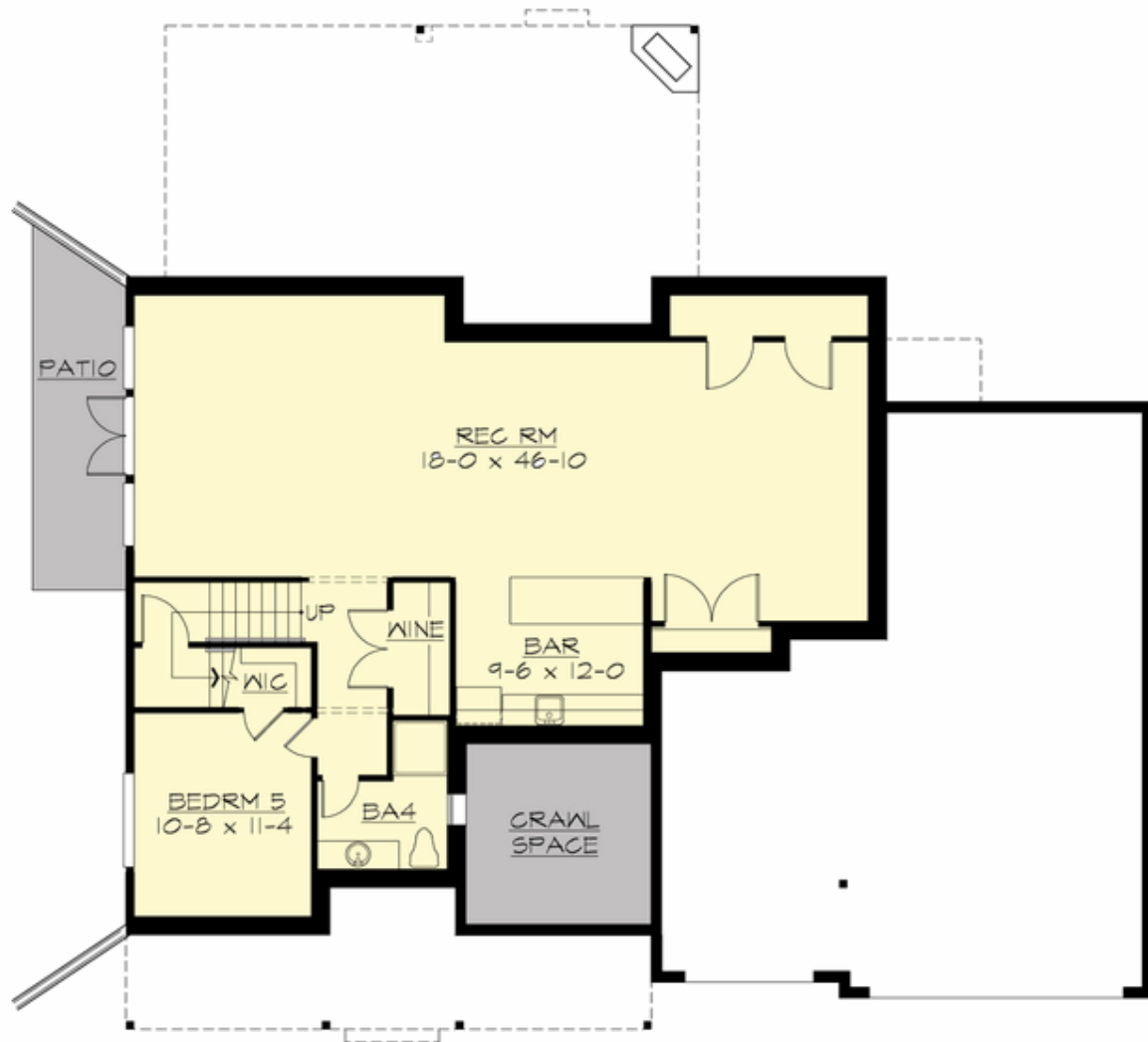

MACKINLEY - PLAN M3871A4FT-0DB

THIRD FLOOR

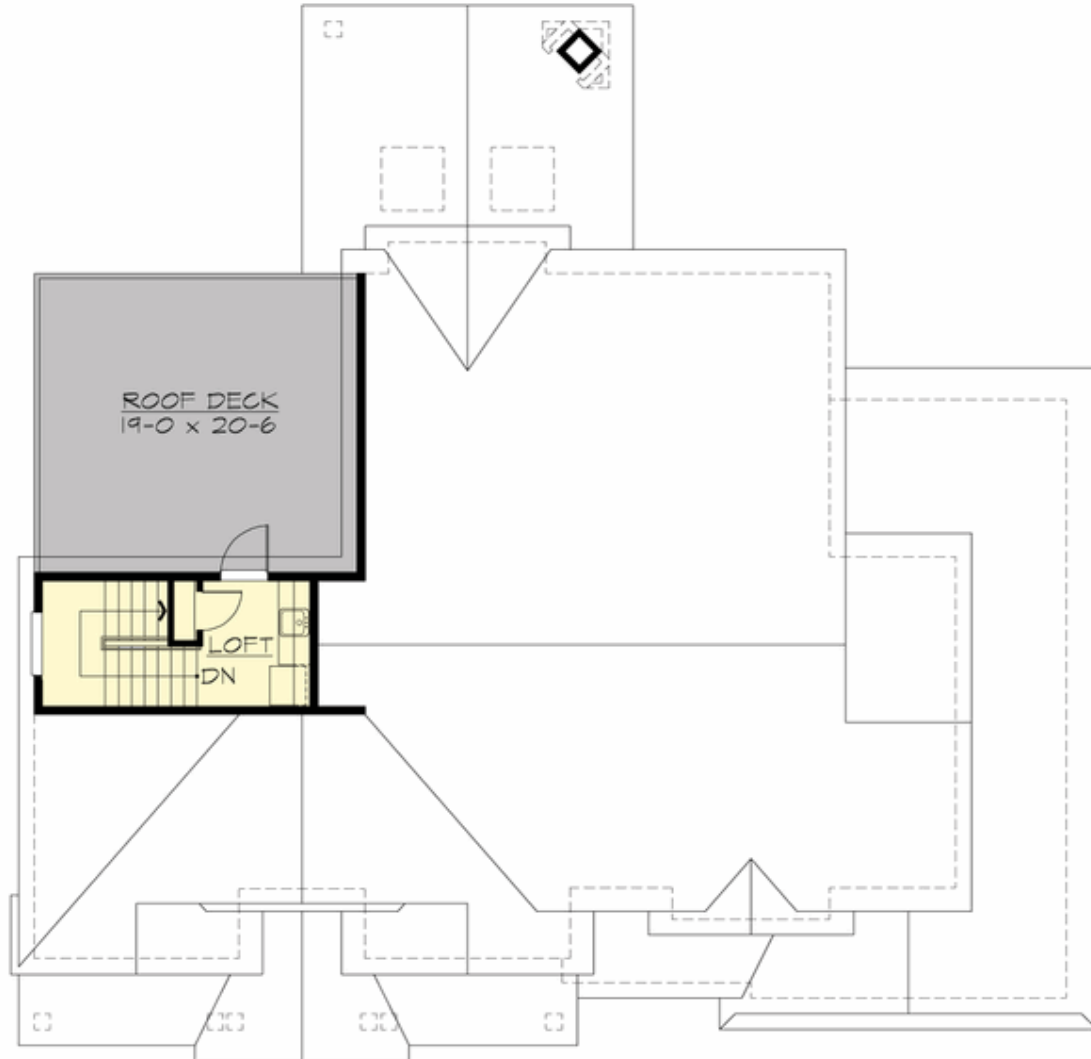

MACKINLEY - PLAN M3871A4FT-0DB

PLAN DETAILS

Area Summary

Total Area:	5602 sq. ft.
Main Floor:	1718 sq. ft.
Upper Floor:	2153 sq. ft.
3rd Floor:	162 sq. ft.
Lower Floor:	1569 sq. ft.
Garage Floor:	953 sq. ft.

General Information

Stories:	3
Width:	65'-6"
Depth:	64'-0"
Height:	32'-0"

Architectural Style

Craftsman
Northwest
Shingle

Number of Rooms

Bedrooms:	5
Full Baths:	4
Half Baths:	1

Garage

Garage Size:	4
Garage Door Location:	Front
Garage Type:	Tandem

Roof Pitches

Primary:	8:12
Secondary:	4:12

Wall Heights

Main:	10'-0"
Upper:	9'-0"
3rd Floor:	7'-0"
Lower:	9'-0"

Foundation Type

Daylight Basement

Roof Framing

Trusses

Floor Load

Live (lbs):	40 PSF
Dead (lbs):	10 PSF

Roof Load

Live (lbs):	25 PSF
Dead (lbs):	15 PSF
Wind:	85 MPH

Design Features

- Bonus Space @ Upper Floor & Lower Floor
- Den/Office
- Front and Rear Porch
- Great Room
- Laundry Room @ Upper Floor
- Master Bedroom @ Upper Floor Rear
- View Lot - Rear