

SOLARA VISTA - PLAN M3030A3F-0R

Total Area: 3184 sq. ft.
Garage Area: 804 sq. ft.
Garage Area: 804 sq. ft.
Garage Size: 3
Stories: 2
Bedrooms: 4
Full Baths: 3
Width: 56'-0"
Depth: 64'-6"
Height: 24'-6"
Foundation: Crawl Space



SOLARA VISTA - PLAN M3030A3F-0R

MAIN FLOOR



SOLARA VISTA - PLAN M3030A3F-0R

UPPER FLOOR

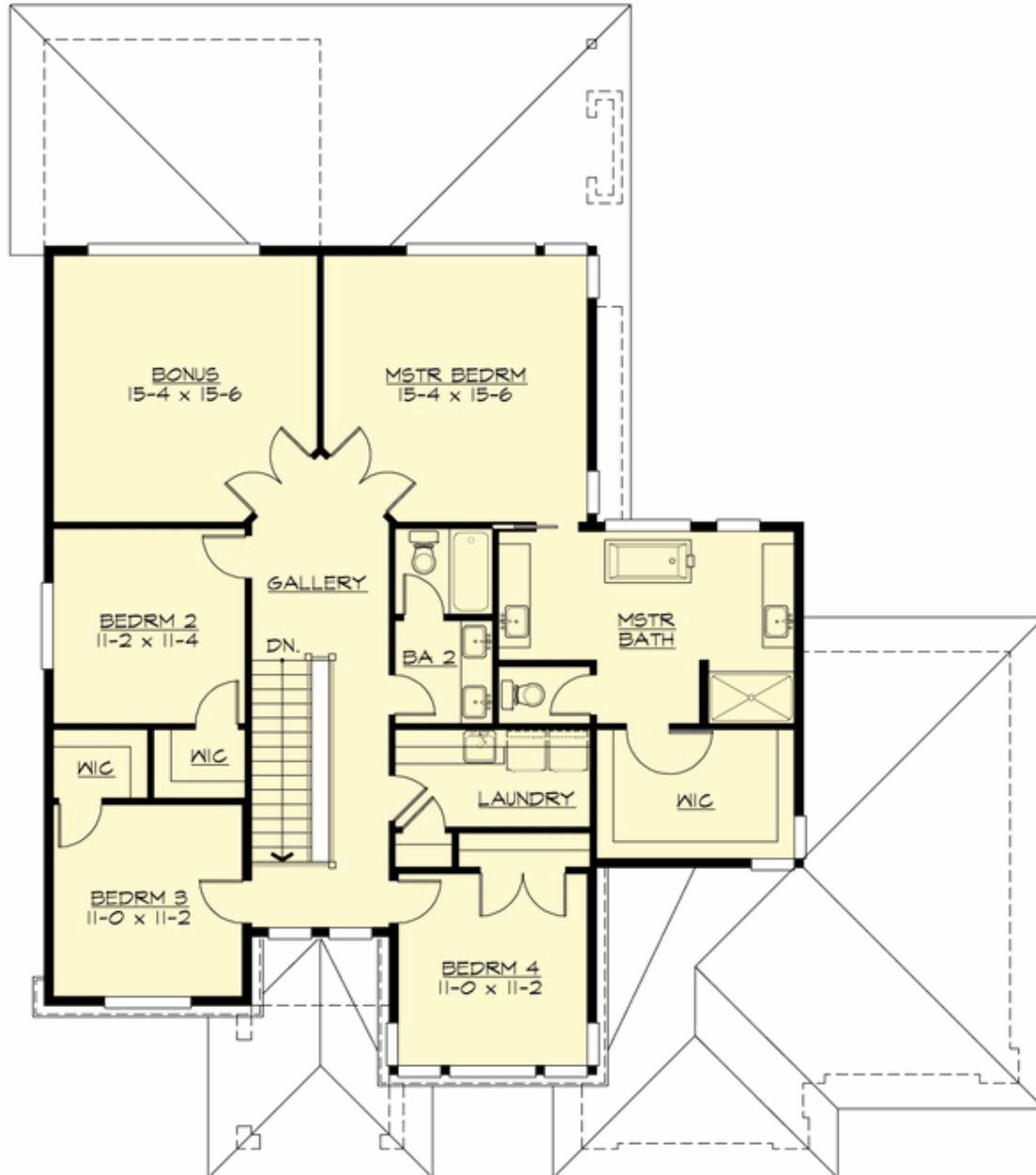

SOLARA VISTA - PLAN M3030A3F-0R

PLAN DETAILS

Area Summary

Total Area: 3184 sq. ft.
Main Floor: 1572 sq. ft.
Upper Floor: 1612 sq. ft.
Garage Floor: 804 sq. ft.

General Information

Stories: 2
Width: 56'-0"
Depth: 64'-6"
Height: 24'-6"

Architectural Style

Contemporary
Modern
Prairie

Number of Rooms

Bedrooms: 4
Full Baths: 3

Garage

Garage Size: 3
Garage Door Location: Front

Roof Pitches

Primary: 4:12
Secondary: 6:12

Wall Heights

Main: 9'-0"
Upper: 8'-0"

Foundation Type

Crawl Space

Roof Framing

Trusses

Floor Load

Live (lbs): 40 PSF
Dead (lbs): 10 PSF

Roof Load

Live (lbs): 25 PSF
Dead (lbs): 15 PSF
Wind: 85 MPH

Design Features

- Bonus Space @ Main Floor & Upper Floor
- Den/Office
- Great Room
- Laundry Room @ Upper Floor
- Master Bedroom @ Upper Floor Rear
- Rear Porch
- View Lot - Rear
- Wide Lot