

PINEGROVE - PLAN M3635A3S-5

Total Area: 3830 sq. ft.
Garage Area: 928 sq. ft.
Garage Area: 928 sq. ft.
Garage Size: 3
Stories: 2
Bedrooms: 4
Full Baths: 4
Width: 68'-0"
Depth: 94'-0"
Height: 24'-0"
Foundation: Crawl Space



PINEGROVE - PLAN M3635A3S-5

MAIN FLOOR





PINEGROVE - PLAN M3635A3S-5

UPPER FLOOR

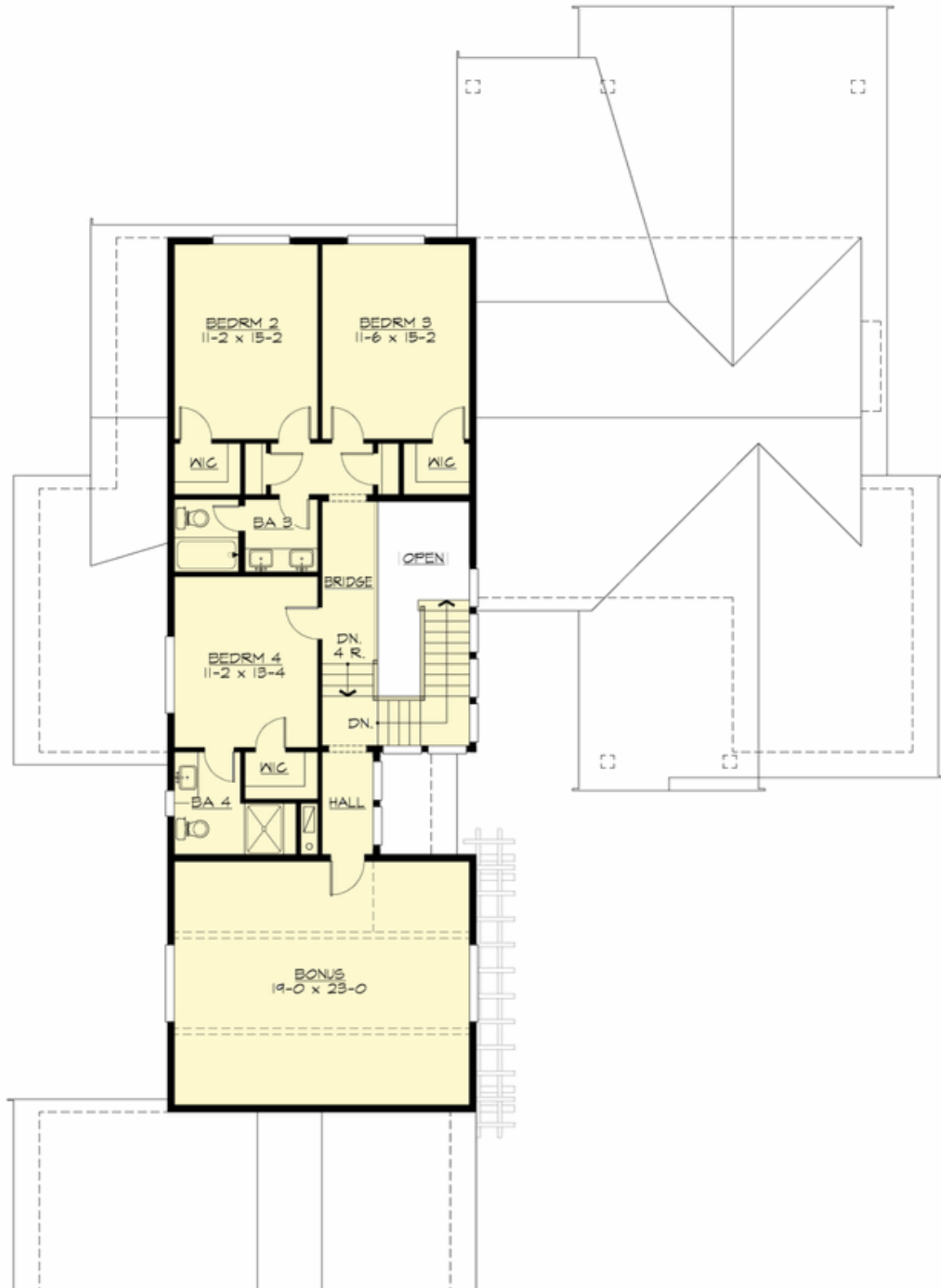





PINEGROVE - PLAN M3635A3S-5

PLAN DETAILS

Area Summary

Total Area: 3830 sq. ft.
Main Floor: 2407 sq. ft.
Upper Floor: 1428 sq. ft.
Garage Floor: 928 sq. ft.

General Information

Stories: 2
Width: 68'-0"
Depth: 94'-0"
Height: 24'-0"

Architectural Style

Craftsman
Lodge
Shingle

Number of Rooms

Bedrooms: 4
Full Baths: 4

Garage

Garage Size: 3
Garage Door Location: Side

Roof Pitches

Primary: 10:12
Secondary: 3:12

Wall Heights

Main: 10'-0"
Upper: 8'-0"

Foundation Type

Crawl Space

Roof Framing

Combination

Floor Load

Live (lbs): 40 PSF
Dead (lbs): 10 PSF

Roof Load

Live (lbs): 52 PSF
Dead (lbs): 15 PSF
Wind: 85 MPH

Design Features

- Bonus Space @ Upper Floor
- Den/Office
- Great Room
- Laundry Room @ Main Floor
- Master Bedroom @ Main Floor Rear
- Rear Porch
- Suncadia Collection
- Vacation Plan
- View Lot - Rear