

CHIMNEY CREEK LODGE - PLAN M5585A2FA2S-0

Total Area: 5586 sq. ft.
Garage Area: 2198 sq. ft.
Garage Area: 2198 sq. ft.
Garage Size: 4
Stories: 2
Bedrooms: 4
Full Baths: 5
Half Baths: 1
Width: 150'-0"
Depth: 118'-0"
Height: 30'-0"
Foundation: Crawl Space



CHIMNEY CREEK LODGE - PLAN M5585A2FA2S-0

MAIN FLOOR

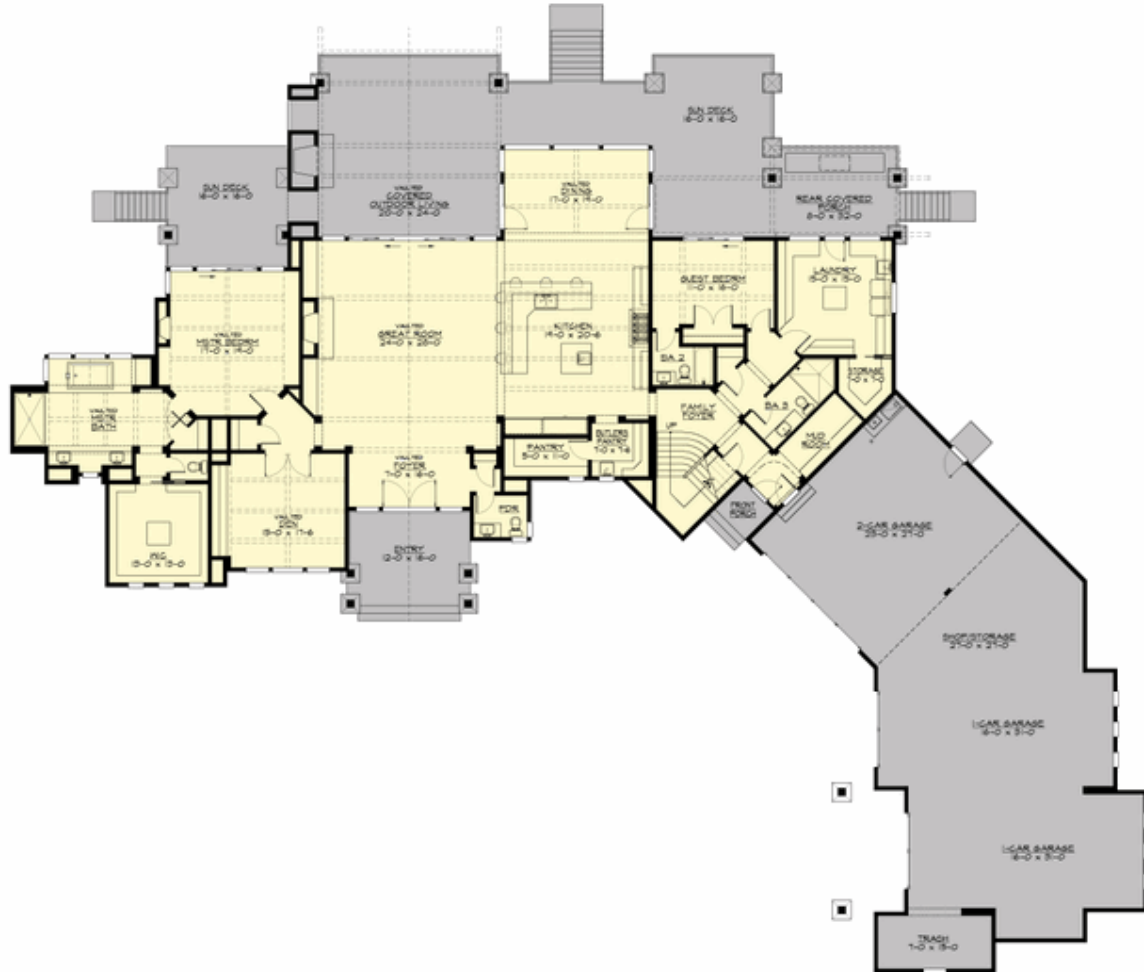

CHIMNEY CREEK LODGE - PLAN M5585A2FA2S-0

UPPER FLOOR

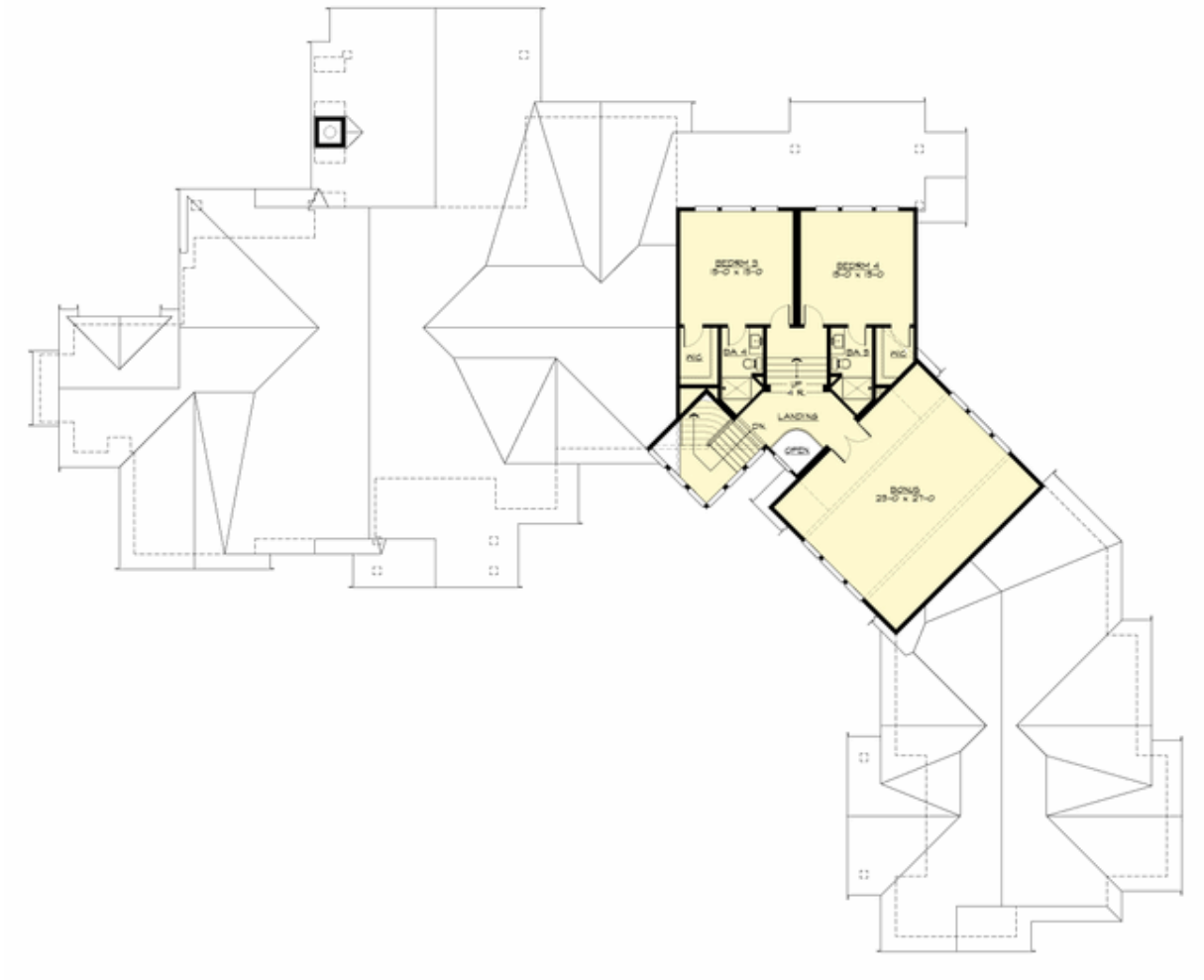



CHIMNEY CREEK LODGE - PLAN M5585A2FA2S-0

PLAN DETAILS

Area Summary

Total Area: 5586 sq. ft.
Main Floor: 4040 sq. ft.
Upper Floor: 1546 sq. ft.
Garage Floor: 2198 sq. ft.

General Information

Stories: 2
Width: 150'-0"
Depth: 118'-0"
Height: 30'-0"

Architectural Style

Craftsman
Lodge
Mountain

Number of Rooms

Bedrooms: 4
Full Baths: 5
Half Baths: 1

Garage

Garage Size: 4
Garage Door Location: Front
Garage Type: Angled

Roof Pitches

Primary: 10:12
Secondary: 3:12

Wall Heights

Main: 10'-0"
Upper: 9'-0"

Foundation Type

Crawl Space

Roof Framing

Combination

Floor Load

Live (lbs): 40 PSF
Dead (lbs): 10 PSF

Roof Load

Live (lbs): 25 PSF
Dead (lbs): 15 PSF
Wind: 85 MPH

Design Features

- Bonus Space @ Upper Floor
- Den/Office
- Great Room
- Laundry Room @ Main Floor
- Luxury Plan
- Master Bedroom @ Main Floor Rear
- Rear Porch
- View Lot - Rear