

CAYDEN COVE - PLAN M2595C2F-0DB

Total Area: 3355 sq. ft.
Garage Area: 560 sq. ft.
Garage Area: 560 sq. ft.
Garage Size: 2
Stories: 3
Bedrooms: 4
Full Baths: 3
Half Baths: 1
Width: 56'-0"
Depth: 42'-6"
Height: 24'-0"
Foundation: Daylight Basement



CAYDEN COVE - PLAN M2595C2F-0DB

MAIN FLOOR



CAYDEN COVE - PLAN M2595C2F-0DB

UPPER FLOOR

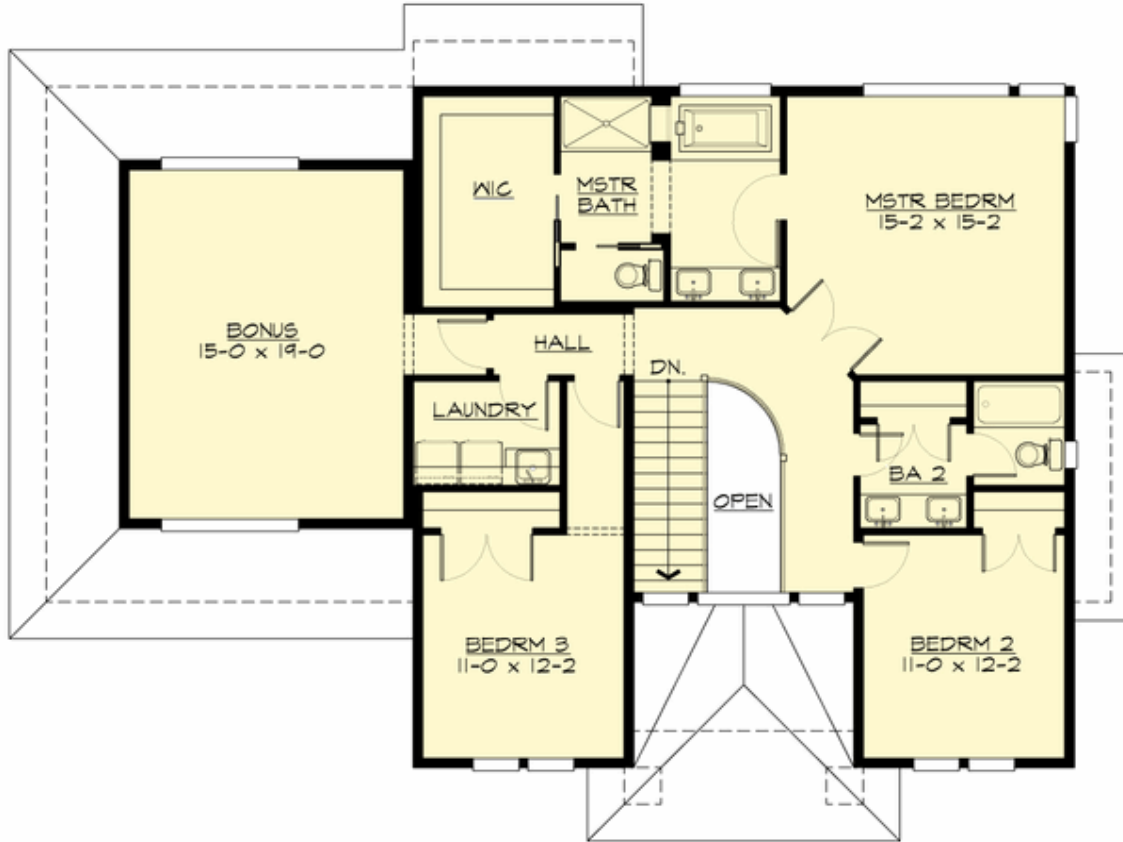

CAYDEN COVE - PLAN M2595C2F-0DB

LOWER FLOOR

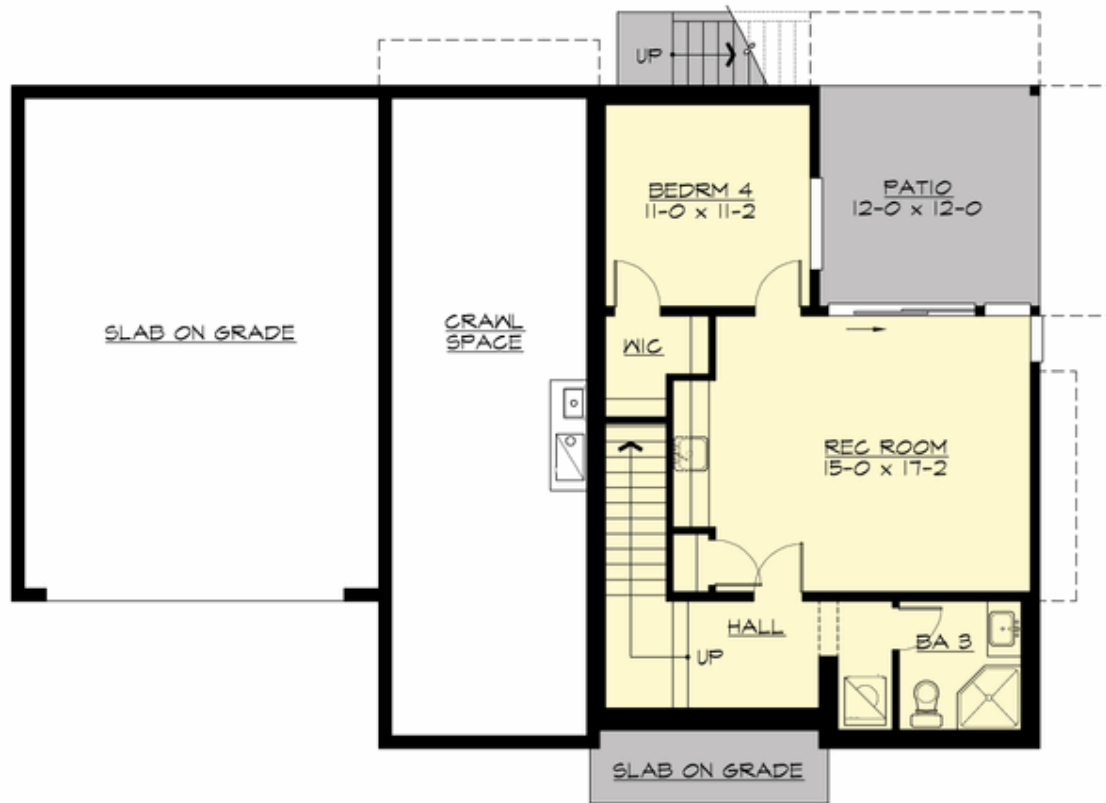

CAYDEN COVE - PLAN M2595C2F-0DB

PLAN DETAILS

Area Summary

Total Area:	3355 sq. ft.
Main Floor:	1195 sq. ft.
Upper Floor:	1450 sq. ft.
Lower Floor:	710 sq. ft.
Garage Floor:	560 sq. ft.

General Information

Stories:	3
Width:	56'-0"
Depth:	42'-6"
Height:	24'-0"

Architectural Style

Contemporary
Modern
Prairie

Number of Rooms

Bedrooms:	4
Full Baths:	3
Half Baths:	1

Garage

Garage Size:	2
Garage Door Location:	Front

Roof Pitches

Primary:	4:12
Secondary:	3:12

Wall Heights

Main:	9'-0"
Upper:	8'-0"
Lower:	9'-0"

Foundation Type

Daylight Basement

Roof Framing

Trusses

Floor Load

Live (lbs):	40 PSF
Dead (lbs):	10 PSF

Roof Load

Live (lbs):	25 PSF
Dead (lbs):	15 PSF
Wind:	85 MPH

Design Features

- Bonus Space @ Upper Floor & Lower Floor
- Den/Office
- Great Room
- Laundry Room @ Upper & Lower Floor
- Master Bedroom @ Upper Floor Rear
- Rear Porch
- View Lot - Rear
- Wide Lot